Sa-Ta-Pa

63

Allie Kinlaw

Digitized by the Internet Archive
in 2013

http://archive.org/details/satapa19631963stpa

Gwen Pheagin
Editor-in-chief

Cindy Hall
Assistant Editor

Mrs. Joan John
Advisor

Annual Publication of
THE ANNUAL STAFF OF
SAINT PAULS HIGH SCHOOL
SAINT PAULS, NORTH CAROLINA

Nineteen hundred sixty-three

SA-TA-PA

Foreword

Another year has passed. We are a year older and a certain part of our lives is gone--never to be regained. The 1962-63 school year held much for us. We were "wee-juned" and "madrased"--we learned and experienced--we grew. We entered as freshmen through the doors of St. Pauls High. There have been many doors to open, explore, and enter. Some doors have been closed permanently--some will remain open forever. The SA-TA-PA staff, 1963, has tried to compile these fleeting moments of a year into one book. This is YOUR book. Now, we go on to open other doors as underclassmen. The Seniors will leave us--going out the same door in which they entered four years ago. Yes, THROUGH THESE DOORS. . .

Contents

Through These Doors . . .

Dedication 3

Student Life 4

Faculty 13

Activities 16

Athletics 32

Features 42

Classes 50

Advertisements. 70

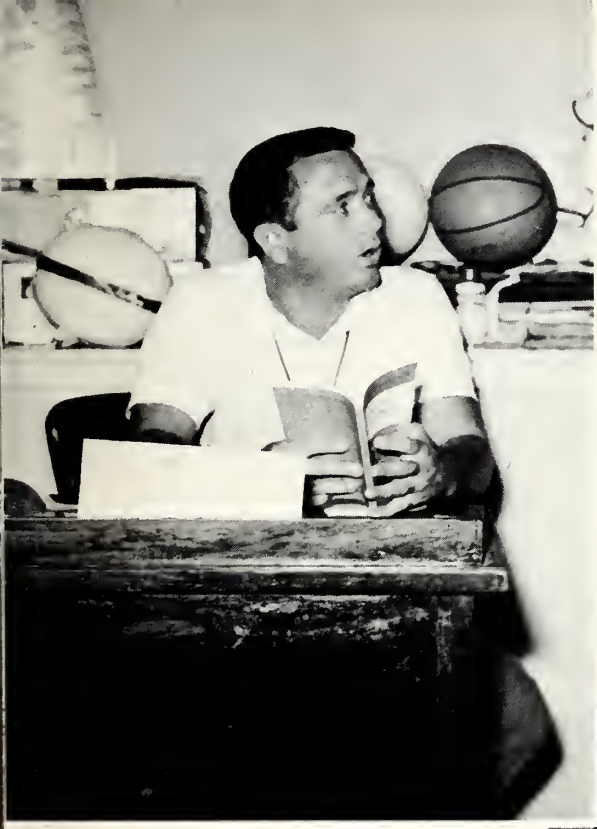

Dedication

You have instilled in your students that intangible quality called school spirit. Without you, our school would be less exciting, less active, and less enjoyable. To you, the teenager is a vital person with energy and intelligence. You help them with problems, mature them with responsibility, and compliment them with sincerity. We, the SA-TA-PA staff of 1963, do humbly dedicate this edition to two people who are--in essence--the spirit of Saint Paul High School--

MR. JIMMY JAMES
MR. MARVIN SELLERS

Day-To-Day Routine And Activities Make Memories . . .

Report cards bring varied AND surprising reactions!

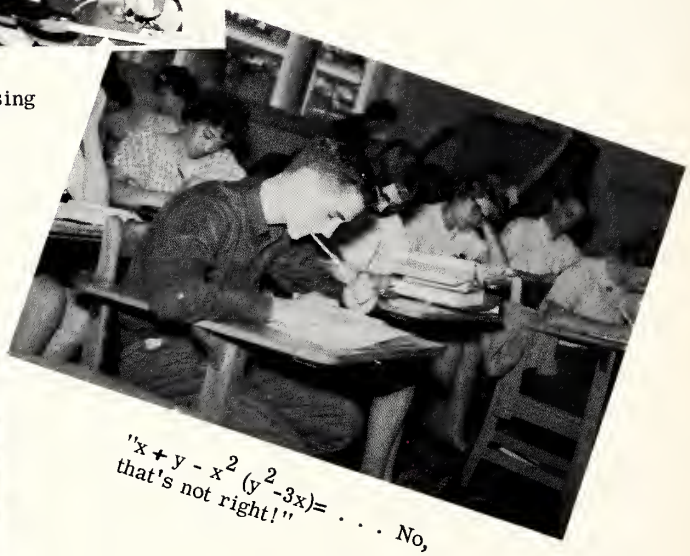

"$x + y - x^2 (y^2 - 3x) =$ . . . No, that's not right!"

"WHAT IS that locker combination? I knew it yesterday!"

"If they run out of chicken, I'll scream!"

"Teacher throw" proves to be one of the favorite games at annual Fall Festival.

Student Council sponsors beautiful Homecoming float.

Freshmen show much ingenuity with original float for Homecoming parade.

George Regan is awarded $25 savings bond by Mr. Candler for winning oratorical contest.

Miss Anne White, Miss Fall Festival 1962-63, awards "Miss Congeniality" to Miss Joyce Woodell.

Sixteen beautiful girls participate in Miss Saint Pauls Pageant.

Miss Cindy Hall is crowned new "Miss St. Pauls" by Gayle Taylor Hall, Miss Saint Pauls, 1962-63.

Fairest of THE FAIR

Anne White, 1962-63 Miss Fall Festival, relinquishes her crown to Miss Wanda Harrell.

Miss Becky Wilson, 1962 Homecoming Queen, crowns Homecoming Queen for 1963--Miss Carolyn Hinson.

Intelligent (?) freshmen become a vital part of school affairs.

Familiar Faces And Places . . .

"Don't you see I'm busy? Very well, use code #6 and get it signed by your last period teacher."

Exams are like death and taxes--only they come TWICE a year!!!

St. Pauls High School Band makes fabulous showing at Red Springs parade.

We're From Saint Pauls . . .

Half-time shows get better and BETTER. Students are really proud of their band!

"Saint Pauls, we love thy name. . ."

Let's hustle, Bulldogs!!!

Couldn't Be Prouder!

All-conference End, Oscar Sellars, stops Littlefield man.

Bullpups--Varsity of Tomorrow.

Seniors advance toward Senior trip by profits on Fall Festival.

Seniors Say "Goodbye"—

Cindy Hall, Miss St. Pauls, escorts Little Mr. and Miss Fall Festival, Kim Newton and Diane Benton.

Seniors order invitations with a tinge of sadness.

FACULTY AND ADMINISTRATION

Mrs. Duncan G. Malloy,
Guidance Counselor

Mrs. Laura Walters,
Secretary to Mr. Rogers

Mr. Marion W. Bird, Superintendent
Mr. Richard E. Rogers, Principal

ADMINISTRATION

BOARD OF EDUCATION-L. to R.-Mr. Duncan McEachern, Mr. Sam Underwood, Mr. D. D. Sparkman, Mr. A. G. Hall, Mr. Tinker Jackson, Mrs. John B. Regan.

Miss Pat Walters,
Secretary to Mr. Bird

Mrs. Agnes Page,
Supervisor

Faculty

L. TO R. - Mr. Craig Allen, Assistant Principal, Commercial; Mr. Robert Candler, French and social studies; Mrs. Lou Howard, mathematics.

L. TO R. - Mrs. Sarah Rea, English; Mrs. Hennessee, Librarian and English; Mrs. Joan John, Latin and English.

L. TO R. - Mrs. Faison Powers, Chorus; Mrs. Dot McGoogan, Home Economics; Mr. Charles McNeill, General math, science, biology.

L. TO R. - Mr. Jimmy James, Band; Mr. Marvin Sellers, physical education; Mr. Lenny Beck, social studies and physical education.

L. TO R. - Mrs. Virginia King, biology, science, social studies; Mr. Joseph Dowd, agriculture.

Faculty

JR. HIGH TEACHERS - 1ST ROW - Mrs. Stephens, Mrs. McNeill, Mrs. Collins; 2ND ROW - Mr. Sellers, Mr. James, Mr. Collins.

5TH AND 6TH GRADE TEACHERS - 1ST ROW - Mrs. Powers, Mrs. Greason, Mrs. Kinlaw; 2ND ROW - Mrs. Alford, Mrs. Deans.

3RD AND 4TH GRADE TEACHERS - 1ST ROW - Mrs. Thompson, Mrs. Butlar, Mrs. Ballance; 2ND ROW - Mrs. Evans, Mrs. Jackson, Mrs. McGeachy.

DIETICIAN
Mrs. A. D. Evans

1ST AND 2ND GRADE TEACHERS - 1ST ROW - Miss Humphrey, Mrs. Kinlaw, Mrs. Hall; 2ND ROW - Mrs. Dowd, Mrs. Watson, Mrs. McGoogan.

ACTIVITIES

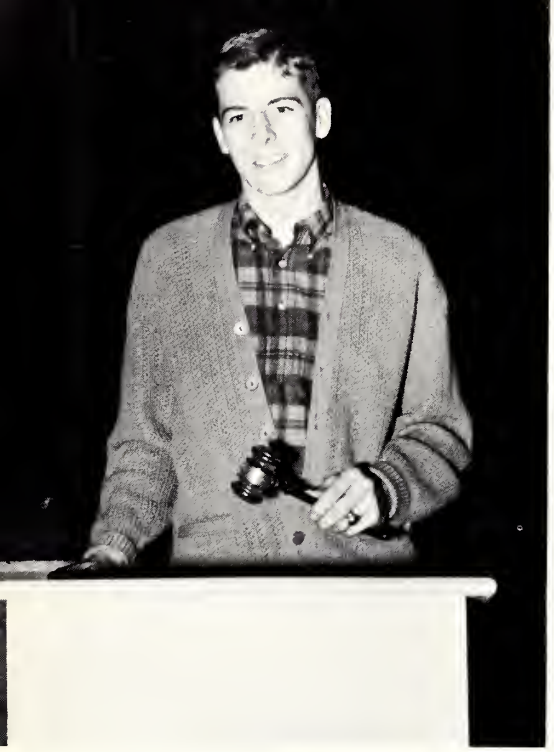

PRESIDENT
Ben Sill

STUDENT COUNCIL OFFICERS
L. TO R. - Janice Odom, Treasurer; Ben Sill, President; Jerry Dowlin, Vice-President; Frances Sugar, Secretary.

Mr. Gene Rogers,
Advisor

L. TO R. - 1ST. ROW - Janice Odom, Frances Sugar, Ben Sill, Jerry Dowlin; 2ND. ROW - Gayle Hall, Kenny Tyner, Jerry Hall, Linda Jackson, John Sill, Gwen Pheagin; 3RD. ROW - Imogene Short, Linda Kinlaw, Bobby Evans, Larry McGoogan, Dickie Hooks, Rodney Clark.

Student Council

The basis of good government is a firm foundation erected by representatives of the people. The Student Council exemplifies democracy. It is composed of four elected officers and three elected representatives from each class. The main objective of the Student Council is to make our high school a better place for each student.

Committee chairmen discuss the forthcoming student government assembly.

Homecoming festivities are launched by the Bonfire.

Cindy Hall takes her traditional walk after being crowned "Miss St. Pauls High."

Students gather at the "break" in the Student Council-sponsored "Doghouse".

The Beta Club stands for Leadership, Scholarship, and Character. To attain membership in this club a student must have an average of 90.00 or better, a good character, and display leadership.

Beta Club

L. TO R. - Frances Ballance, Treasurer; Hilda Brisson, Vice-President; Jean Barkley, Reporter; Linda Kinlaw, Secretary; George Regan, President.

Mrs. Howard, Advisor

L. TO R. - 1ST ROW - Ann Shepherd, Jean Barkley, Jo Bird, Linda Kinlaw; 2ND ROW - Gwen Pheagin, Cindy Hall, Frances Ballance, Hilda Brisson; 3RD ROW - Ben Sill, Nicky Foley, Dickie Hinson, George Regan, Larry Knott, Jerry Dowlin, Mrs. Howard.

1ST ROW - G. Regan, A. Usher, S. C. Warren, T. Phipps, B. Thompson, G. Taylor, L. Johnson; 2ND ROW - G. Pheagin, M. Davis, D. Billingsly, L. Dale, C. Thompson, E. Belch, J. Woodell, J. Odom, F. Jernigan, F. Greason, A. J. Powers, N. McGugan, J. Fowler, R. Arnette, Mrs. Collins, Mrs. McNeill; 3RD ROW - L. Jackson, J. Graham, D. Hooks, E. Ayers, C. Deal, T. Davis, L. Wilson, M. E. Underwood, L. Watts, J. Barkley, A. McRainey, B. Sill, C. Hogan, C. Jackson.

F.T.A.

The Future Teachers of America is a service organization composed of high school students who plan to enter the teaching profession. The 1962-63 school year has proved to be an active and rewarding one in F. T. A.

Officers: L. TO R. - Annette Usher, Historian; Sue Warren, Secretary; Becky Thompson, Treasurer; Tommy Phipps, President; Larry Johnson and George Regan, Sergeants-at-arms.

F. T. A. President, Tommy Phipps, explains mathematics to lower grades.

L. TO R. - Carolyn Thompson, Recreation Leader; Jo Bird, Parliamentarian; Gayle Hall, President; Joyce Woodell, Historian; Linda Jackson, Secretary; Imogene Short, Treasurer; Judy Fowler, Reporter; Linda Kinlaw, Vice-President; Mrs. McGoogan, Advisor.

F. H. A. girls say "State Fair or Bust!"

F. H. A. President, Linda Kinlaw, discusses the forthcoming years events with Mrs. McGoogan, F. H. A. Advisor.

F.H.A.

The Future Homemakers of America Club is devoted to inspiring interest in the domestic values and preparing girls for womanhood. It has over 70 members enrolled--one of the largest clubs in the school.

L. TO R. - 1ST ROW - J. Billingsly, J. Bird, L. Kinlaw, J. Woodell, G. Hall, L. Jackson, I. Short; E. Smith, L. Wilson, J. Holloman, M. E. Davis, C. Rogers, M. Davis, S. Woods, L. Dale, J. Odom, L. Townsend, D. Jackson, M. Terry, S. Warren, C. Hinson, Mrs. McGoogan; 3RD ROW - D. L. Jackson, P. Sessoms, D. Grooms, P. Britt, D. Arnette, A. L. Davis, W. Harrell, C. Jackson, J. Brown, L. Holden, C. Hall, B. Wilson, G. Pheagin; 4TH ROW - V. Norton, A. L. Sessoms, I. Davis, P. Johnson, S. Hall, N. McGougan, C. Osbourne, M. Huggins, L. Jackson, J. Peterson, B. Hickman, L. Watson, F. Jernigan; 5TH ROW - L. Fisher, M. Faircloth, J. Henderson, R. Graham, H. Ward, I. Wood, C. Riddle, D. Billingsly, F. Britt, L. Troublefield; 6TH ROW - E. Ivey, A. White, W. Cameron, Ava Phipps, C. Green, L. Benton, N. L. Britt, D. Jackson, J. Edge.

1ST ROW - L. TO R. - Mr. Dowd, A. Berdeau, O. Sellers, B. Evans, B. Harrell, M. Taylor; 2ND ROW - T. Jackson, P. Fields, C. Walters, H. Faircloth, J. Terry, B. Driggers, C White, A. White, T. Jackson, S. Smith, E. Fields, C. Godfrey; 3RD ROW - O. Hinson, M. Jackson, J. Mauldin, W. Perriet, C. Caulder, L. Davis, R. Walters, H. Monroe, R. Grooms, W. Arnette, L. Hinson, J. Norton; 4TH ROW - O. Hinson, L. Williford, C. Byrd, T. Williams, T. Malone, W. G. Jackson, J. Rozier, G. Jackson, E. Musslewhite, B. Tyler, D. Hinson, J. L. Walters; 5TH ROW - H. Inman, D. Shepherd, T. McVickers, C. White, W. Wallace, C. Odom, F. Taylor, J. Hinson, E. Fields, E. Morrison, M. Beck; 6TH ROW - S. Hall, J. Hagins, J. Blackwell, D. Evans, R. Deans, C. Farrell, D. Shipman, B. Edge, W. Smith, R. Fisher, E. Mauldin.

F.F.A.

The Future Farmers of America Club promotes advanced methods of agriculture, and teaches each member a love for nature.

F.F.A. boys examine tractor

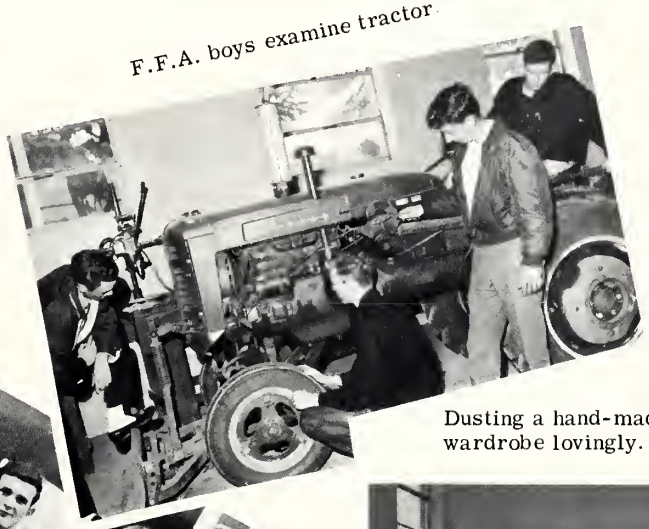

OFFICERS: L. TO R. - Gene Gooden, Treasurer; Mac Taylor, Secretary; Bobby Harrell, Reporter; Albert Berdean, Sentinel; Oscar Sellers, Vice-President; Bobby Evans, President.

Dusting a hand-made wardrobe lovingly.

Gwen Pheagin
EDITOR

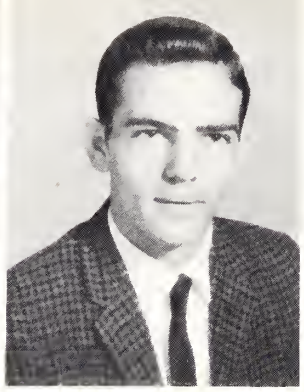

Tommy Phipps
BUSINESS MANAGER

Tommy Phipps, head of the Business Staff, discusses how to meet increased annual expense.

Gwen Pheagin, Editor, helps her Editorial Staff in deciding on layouts and captions.

Staff members find merchants courteous and obliging while selling ads.

Sa-Ta-Pa

Assistant Editor, Cindy Hall, and Mrs. John, Advisor, arrange feature section of the annual.

L. TO R. - 1ST ROW - Mary E. Davis, Gwen Pheagin, Cindy Hall, Frances Ballance; 2ND ROW - Gayle Hall, Tommy Phipps, Joyce Woodell, Mrs. John, Rodney Clark, Danny McGugan; 3RD ROW - Steve Hall, Jo Bird, George Regan, Ben Sill, Patsy Sessoms, Jimmy Martin, Frances Jernigan.

EDITOR: Becky Wilson

L. TO R. - 1ST ROW - R. Owens, T. Phipps, C. Hall, J. Odom, J. Mew; 2ND - G. Pheagin, C. Margolis, J. Sill, C. Jackson, T. Fugerson; 3RD - D. McColl, A. Usher, A. J. Powers, C. Deal, G. Hall, J. Woodell, F. Beck, M. E. Davis, C. Rogers, J. Bird, P. Sessoms, B. Sill, J. Fowler, N. McGugan, E. Belch; STANDING - Mr. Allen, F. Sugar, G. Regan, C. Thompson, B. Wilson.

Bulldog's Bark

Assistant Editor, Frances Sugar, talks over dummy sheets with Mr. Craig Allen, Advisor.

Typists prepare stencils for an edition of BULLDOGS BARK.

Production staff, circulation and social editors each work to meet deadline.

BAND

Jazz Band performs at pep rallies. This is composed of band students who play the various "fight" songs, and they give freely of their time.

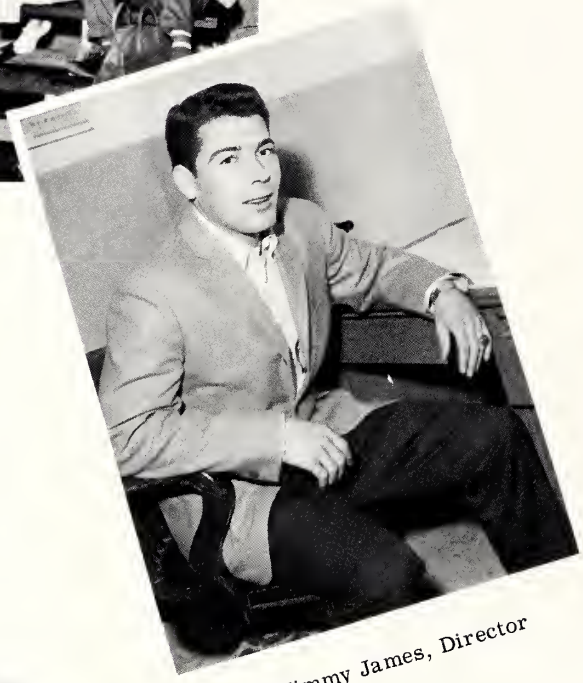

Mr. Jimmy James, Director

OFFICERS: L. TO R. - Annette Usher, Secretary; Linda Jackson and Jerry Dowlin, Reporters; Linda Kinlaw, President; Rochelle Arnette, Librarian; Frances Ballance, Vice-President; Johnny Odom, Student Director.

Concert Band

L. TO R. - 1ST ROW - W. Cameron, A. Usher, M. H. Underwood, G. Jackson, T. Bird, E. Underwood, D. McCormick, F. Ballance; 2ND ROW - R. M. Rabon, J. Sugar, L. C. Jackson, P. Johnson, J. Woodell, M. Hall, D. Hooks, E. Ayers, J. Odom, R. Eddings, D. Odom, B. Willis, R. Kinlaw; 3RD ROW - J. Dowlin, J. Baxley, S. Ayers, D. Odom, B. Willis, L. Wilson, T. McVickers, H. Faircloth, B. Cancro, L. Jackson, F. Greason, F. Sugar, C. Sellers, R. Baxley, B. White.

The Band has increased school spirit more than any one factor in our school. Besides attending the Carousel Parade in Charlotte, the band has also performed in many parades, pep rallies, and half-time programs.

MAJORETTES: L. TO R. - Linda Jackson, Frances Greason, Rose Baxley; KNEELING - Christine Sellers, Chief.

COLOR GUARD:
L. TO R. - Dale Billingsly, Cindy Hall, Lynn Dale, Brenda Davis, Patsy Sessoms.

DRUM MAJORETTE:
Frances Sugar

Band performs during half-time at a football game.

Marching Band

Senior High Chorus

L. TO R. - 1ST ROW - P. Sessoms, G. Smith, J. Peterson, C. Godfrey, O. Hinson, F. Jernigan, M. Johnson, K. Davis, D. Arnette, C. Rogers; 2ND ROW - B. Kinlaw, C. Thompson, S. Inman, P. Britt, C. Hinson, M. Taylor, L. Blackman, D. Jacksone, C. Riddle, L. Davis, J. Odom, R. Graham, E. Belch; 3RD ROW - C. Osbornee, J. Hernson, L. Troublefield, B. Lawson, J. Jackson, J. Terry, R. Walters, G. Gooden, W. Wallace, E. Ivey, B. Wilson, P. Sessoms, J. Williams, B. Hickman; 4TH ROW - P. Sessoms, L. Benton, H. Ward, J. Faircloth, B. Tyler, E. Musselwhite, J. Jackson, P. Powers, D. Jackson, I. Cribb, L. Hyatt, J. Fowler, I. Short.

Mrs. Faison Powers
Director

Junior High Chorus

L. TO R. - 1ST ROW - J. Parker, A. R. Hodge, E. Bennett, B. Tyson, B. Owens, J. Norton, D. Godfrey, A. Hinson, T. Smith, D. Sellers, R. Tyner, F. Baxley, K. Martin, M. Justice, M. Britt, B. Odom, F. McGougan, C. Beard, J. Hall. 2ND ROW - J. Wilson, B. Durden, D. Blackman, J. Phipps, W. Monroe, R. McGill, T. Belch, C. Inman, M. Davis, L. Hair, R. Pollock, D. Harris, J. Langley, F. Watts, E. Sessoms, J. Walters, G. Norton, L. Osborne, J. Kinlaw. 3RD ROW - L. Evans, B. Graham, A. Norton, E. Davis, D. St. Romain, S. Suggs, J. Combs, C. Sessoms, C. Arnette, D. Britt, J. Inman, P. Wilkins, J. Johnson, M. F. McDuffy, G. Jackson, E. Arnette, J. Walters, B. Terry, B. L. Inman, B. Osborne, N. Osborne. 4TH ROW - C. Carner, N. Enerette, D. Walters, L. Davis, E. Williford, B. Knott, B. Smith, T. Shepherd, M. Bentley, F. Blackman, N. Rayborn, J. Taylor, E. McVicker, S. Hall, K. Moody, B. Owens, M. E. Rea.

Monogram Club

The Monogram Club stands for athletic ability, school-spirit, and sportsmanship. It is composed of the high school students who have lettered in any sport or cheerleading.

OFFICERS: SEATED - Carolyn Jackson, Secretary; STANDING - Tommy Phipps, Vice-President; John Mew, President.

Football players show much spirit and excitement on the Monogram Club float for Homecoming Parade.

L. TO R. - J. Mew, T. Phipps, C. Jackson, D. Grooms; 2ND ROW - D. McGugan, L. Wilson, J. Odom, B. Wilson, J. Budd, G. Pheagin, J. Kinlaw; 3RD ROW - O. Sellers, S. Hall, M. Beck, J. Hinson, B. Harrell, D. McColl, J. Hagins; 4TH ROW - W. Wallace, R. Owens, B. Patterson, G. Regan, C. Hogan, B. Sill, N. Brown, D. Shipman.

Latin Club

The Latin Club has, in only it's second year, become one of the most foremost clubs in school. It strives to keep alive respect for the language which forms the basis of most languages.

LATIN CLUB OFFICERS
L. TO R. - 1ST ROW - Rochelle Arnette, historian; Dicky Hooks, President; Annette Usher, Vice-Pres.; 2ND ROW - Kathy Deal, Secretary; Ed Ayers, Treasurer; Larry Wilson, Reporter; Frances Sugar, Parliamentarian.

Mrs. Joan John, Advisor

L. TO R. - 1ST. ROW - S. Rae, J. Brisson, A. Usher, H. Brisson, S. C. Warren, D. Hooks, C. Deal, A. J. Powers, F. Sugar; 2ND. ROW - B. King, M. Inman, S. Graham, F. Britt, R. Arnette, F. Ballance, F. Greason, B. Thompson, C. Sellers, B. McMillian, S. Jernigan, P. Taylor, C. Hall; 3RD. ROW - J. Beard, K. Tinner, C. Margolis, J. Bird, M. E. Underwood, M. Powers, T. McGill, D. Edge, J. Barkley, S. King, L. Hyatt; 4TH. ROW - J. Sill, L. Benette, L. Johnson, J. Graham, B. Sill, N. Foley, W. Cameron, L. Kinlaw, B. Davis, J. Dowlin, S. Harrell; 5TH ROW - R. Clark, C. Ballance, B. Hall, G. Regan, C. Hogan, J. Mew, R. Owens, L. Knott, J. Baxley, L. Ward, B. Willis, M. King, T. Espey, L. Wilson, E. Ayers.

L. TO R. - 1ST. ROW - T. Phipps, R. Clark, N. Brown, J. Woodell, L. Watts, C. Hall, A. McRainey, D. L. Jackson, J. Odom, J. Bird, F. Ballance, H. Brisson; 2ND. ROW - T. Fugerson, J. Mew, D. McGugan, C. Jackson, S. King, L. Kinlaw, J. Barkley, J. Budd, B. Wilson; 3RD. ROW - J. Kinlaw, N. Foley, L. Harrell, B. Sill, G. Regan, C. Hogan, L. McGoogan, L. Knott, J. Baxley, L. Benette, J. Dowlin.

Le Cercle Francais

Le Cercle Francais is devoted to studying the language, culture, and country of the French. It holds to the belief that knowledge of various countries helps promote good will and increase understanding between nations.

FRENCH CLUB OFFICERS
L. TO R. - Carolyn Jackson, Vice-President, Joyce Woodell, Treasurer; Secretary Janice Odum, historian; George Regan, Reporter; John Mew, President.

Mr. Robert Candler, Advisor.

The bus drivers form a vital part of our school. They provide safe and dependable transportation for our rural students.

L. TO R. - 1ST ROW - Marvin Jackson, Franklin Taylor, Dan Shepherd, Janice Odom. NOT PRESENT - Carl McDuffie, Bobby Edge.

Bus Drivers

Library Assistants

The library assistants work with Mrs. Hennessee to promote proper reading habits for students. They keep complete check on books and card catalog.

L. TO R. - Mrs. Hennessee, Mary E. Davis, Carolyn Hinson, Ann McRainey, Carolyn Jackson, Douglas Jackson, Lee Harrell, Woody Smith, Bobby Short, Eddie Goodman.

ATHLETICS

L. TO R. - 1ST ROW - T. Phipp, J. Jackson, J. Blackman, R. Walters, E. Blackburn, M. King, B. Harrell; 2ND ROW - J. Hinson, G. Regan, O. Sellers, J. Mew, M. Beck, T. Norton, T. Espey; 3RD ROW - Coach Beck, L. Knott, J. Pierson, B. Sill, D. McCall, L. Wilson, C. Caines.

Coach Lenny Beck

FOOTBALL

SCHEDULE

Bulldogs		Opponent
7	Aberdeen	12
16	Rowland	13
6	Fairmont	18
13	Southern Pines	13
6	Carolina Military Academy	25
13	Carthage	14
13	Hope Mills	37
0	Chadbourn	26
14	Red Springs	19
6	Littlefield	48

Oscar Sellers-
ALL-CONFERENCE
END

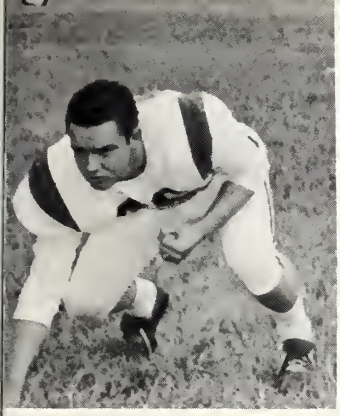

MILTON BECK
Guard

JOHN MEW
Fullback

JAMES JACKSON
Guard

RONALD WALTERS
Halfback

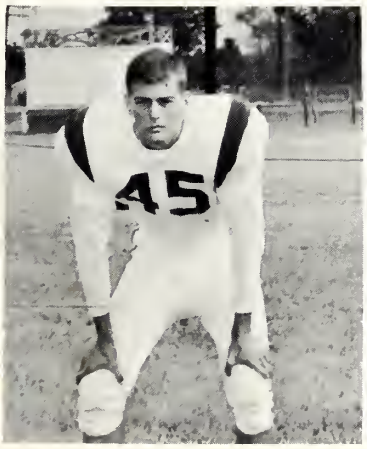

BEN SILL
Halfback

OSCAR SELLERS
End

GEORGE REGAN
Tackle

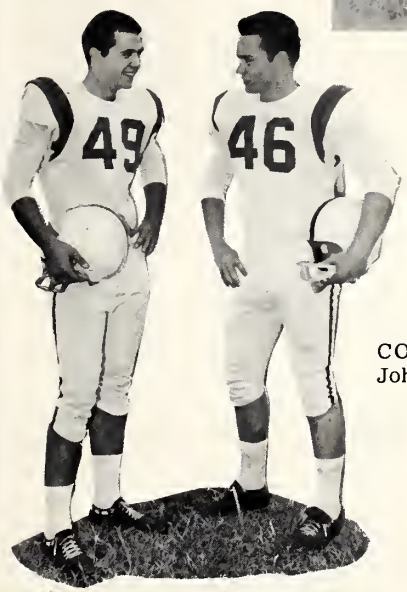

CO-CAPTAINS-
John Mew and Milton Beck

DANNY McCOLL
Quarterback

TOMMY PHIPPS
Halfback

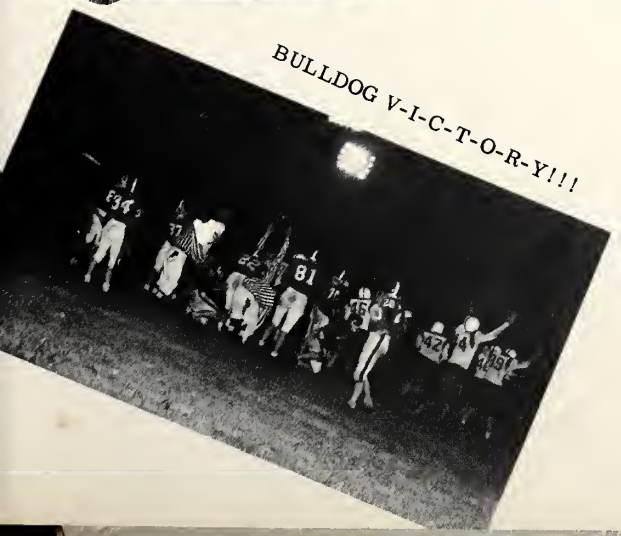

BULLDOG V-I-C-T-O-R-Y!!!

Janice Odom, Roving Forward

Becky Wilson, Guard

Vickie Everett, Forward

Lady Show

Junior Varsity

L. to R.-1ST ROW-Christine Sellers, Scorekeeper; Dale Edge, Captain; Terry McGill. 2ND ROW-Gayle Jackson, Tiny Bird, Rhonda Graham, Rosemary Rayborn, Becky Beard, Linda Faye Davis, Linda Jackson, Sandy Harris, Rose Baxley.

1963 Hustling Lady Bulldogs-L. to R.-1ST ROW-Becky Wilson, Co-captain; Coach Marvin Sellers, Janice Odom, Captain. 2ND ROW-Ingrid Davis, Etta Earl Smith, Dale Billingsly, Patsy Patterson, Vickie Everett, Wanda Cameron, Joyce Graham, Sandy Graham, Joyce Woodell, Frances Jernigan.

Bulldogs Much Spirit

Captain-Janice Odom
Co-Captain-Becky Wilson

The 1963 Lady Bulldogs consisted of only four girls returning from last year's team, with eight new additions. There were three seniors, one junior, three sophomores, and five freshmen on the team. The Lady Bulldogs were represented by a group of hard-working girls who worked not only to be good individual players, but also for the good of the team. The spirit of these girls was remarkable!

Joyce Graham, Guard

Joyce Woodell, Roving Forward

Frances Jernigan, Forward

1963 Bulldogs-L. to R.-1ST ROW-Oscar Sellers, Richard Owens, Danny McColl--Tri-Captains. 2ND ROW-Jerry Hall, Manager; Steve Hall, Rudy Baxley, Jim Kinlaw, Bobby Patterson, Johnny Odum, Larry Knott, John Mew, Johnny Hagins, Bobby Harrell, Coach Marvin Sellers.

Third-Ranked Bulldogs Are Pride Of

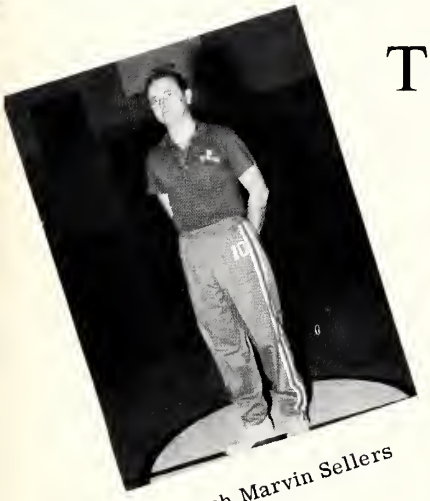

Coach Marvin Sellers

The 1963 Bulldogs had a great season! Lead by the scoring ace, Richard Owens, the spirited Bulldog team placed third in the county in regular conference play. This year's team was composed of five seniors, two juniors, and four sophomores. Tri-captains Danny McColl, Oscar Sellers, and Richard Owens, greatly aided in the victorious season; while John Mew was notably outstanding for the defensive team. Steve Hall put in many winning baskets and was equally good on the defense. The most exciting game of the season came with defeat of the Red Springs Devils by eleven points! The spirit and determination of this winning team will long be remembered in St. Pauls High.

Richard Owens, Forward

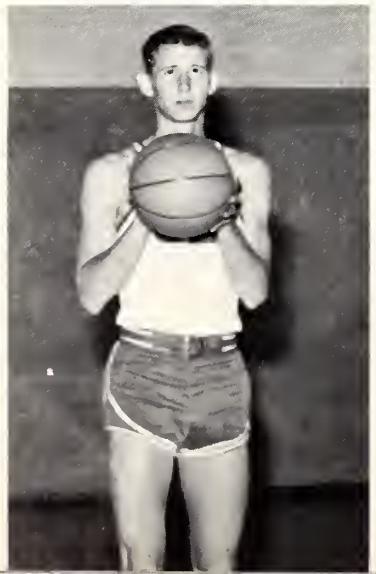

Oscar Sellers, Forward

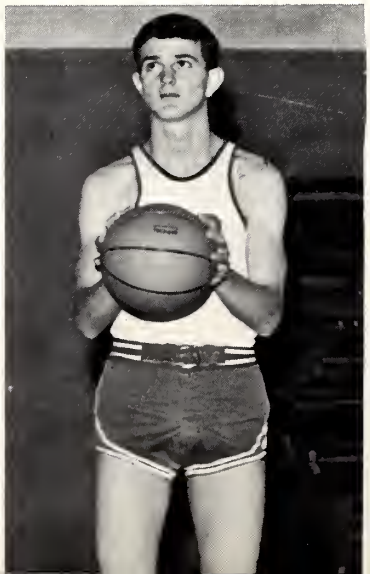

Danny McColl, Guard

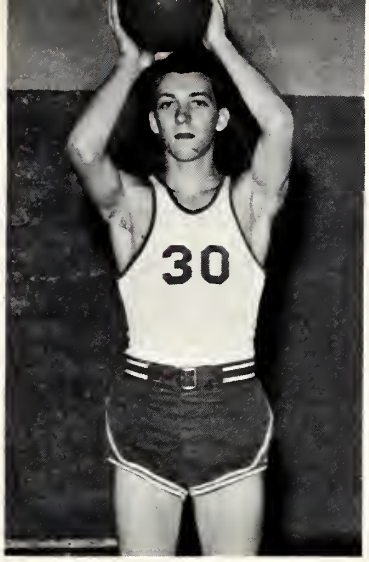

Steve Hall, Guard

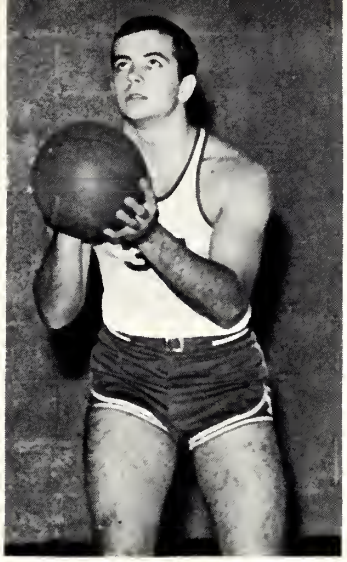

John Mew, Center

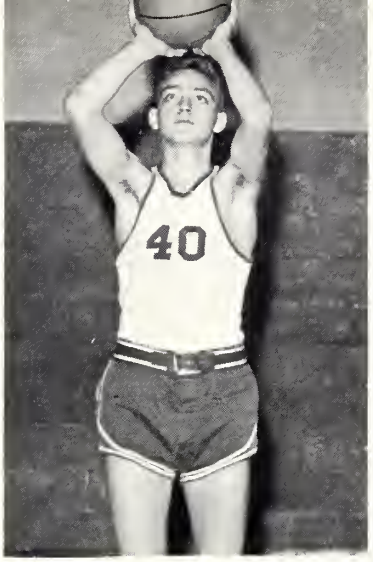

Johnny Odom, Forward

The School!

TRI-CAPTAINS: Oscar Sellers, Danny McColl, Richard Owens

Junior Varsity

L. to R.-Coach Lenny Beck. 2ND ROW-John Sill, Cutlar Ballance, Bobby Short, Larry Wilson, Bobby Wilson, Larry Bennett, Yates Byrd, Rocky Grooms, James Blackman, Jimmy Terry, James Larry Walters, Charles Marrolis.

Again Bulldogs Rate No. 2!

STEVE HALL
All-County Pitcher

Utilizing the previous year's "hit-and-run" tatics, the Saints again surged to within one game of the Robeson County Championship, only to lose out to rival Red Springs in the final game. Showing spirit, determination, and desire, these boys have finally made baseball take its rightful stand in St. Pauls athletics.

Schedule

BULLDOGS		OPPONENTS
2	Tar Heel*	1
4	Tar Heel*	7
16	Central*	5
6	Parkton	2
4	Grey's Creek*	3
1	Maxton	0
7	Central*	6
18	Littlefield	2
4	Rowland	3
5	Orrum	1
12	Fairmont	11
7	Red Springs	2
9	Red Springs*	12
12	Barnsville	9

*denotes non-conference games

Bulldogs glance at batting averages, and errors after a game.

Danny McCall
Catcher

Dewey Shipman
Shortstop

Noel Brown
Third Baseman

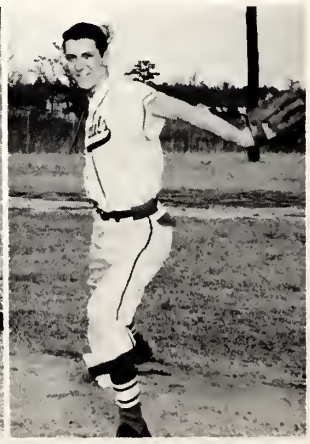

Steve Hall
Pitcher

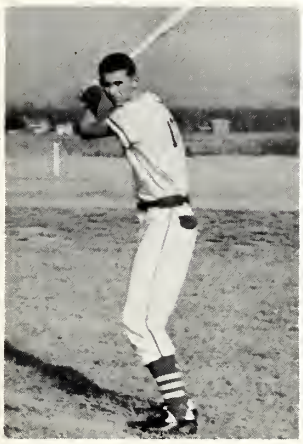

Richard Owens
First Baseman

John Mew
Outfielder

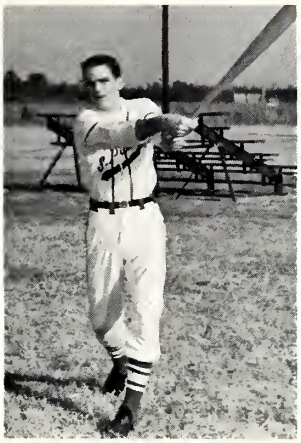

Tommy Phipps
Outfielder

Ben Sill
Pitcher

KNEELING-L. to R.-J. Blackman, R. Clark, T. Phipps, N. Brown, J. Walters, D. Shipman, B. Wilson. STANDING-L. Wilson, D. McColl, J. Hagins, R. Baxley, J. Mew, S. Hall, R. Owens, B. Sill, J. Kinlaw, C. Farrell, Coach Sellers.

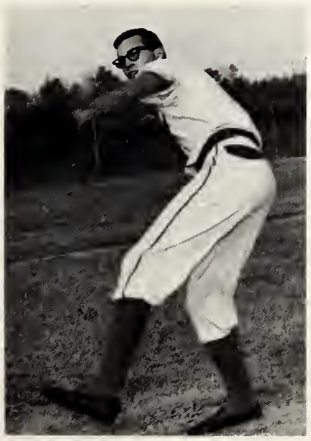

Jimmy Kinlaw
Pitcher

Larry Wilson, scorekeeper
and
manager, James Blackman

CHEERLEADERS

The cheerleaders provide the spirit of the school for all athletic contests. In addition to spurring the Bulldogs on to victory after victory, the cheerleaders are also behind the scenes by making posters, feeding the football players breakfast during summer practice, selling season tickets, decorating the goal posts, and keeping the spirit of Saint Pauls High as strong as the school. The main objective of the cheerleaders is to promote good sportsmanship while keeping the spirit of winning alive.

Gwen Pheagin, Chief Cheerleader

L. to R.-KNEELING-Elvira Belch, Mary Terry, Diana Grooms. STANDING-Jo Bird, Anne White, Gwen Pheagin, Chief; Carolyn Jackson, Carolyn Thompson.

"Baskets, Baskets, Baskets, Boys"

Cheerleaders decorate goal posts before football games.

FEATURES

BEST ALL AROUND
Gwen Pheagin
Bobby Evans

Superlatives

MOST POPULAR
Carolyn Jackson
Tommy Phipps

MOST DEPENDABLE
David Autry
Mary Ellen Davis

MOST ATTRACTIVE
Steve Hall
Becky Wilson

MOST INTELLIGENT
Ben Sill
George Regan

MOST ATHLETIC
Janice Odom
John Mew

Miss Sa-Ta-Pa 1963

Miss Becky Wilson

Mr. or Miss Sa-Ta-Pa is elected by the student body from a list of six seniors who are nominated by a panel of teachers. The senior elected represents the most outstanding, versatile student in the senior class. He or she shows integrity, character, leadership, citizenship, and achievement.

M Saint Pauls High School
1963

Homecoming Queen

Miss Carolyn Hinson

F.F.A. Sweetheart

Miss Becky Wilson

Miss Fall Festival

Miss Wanda Harrell

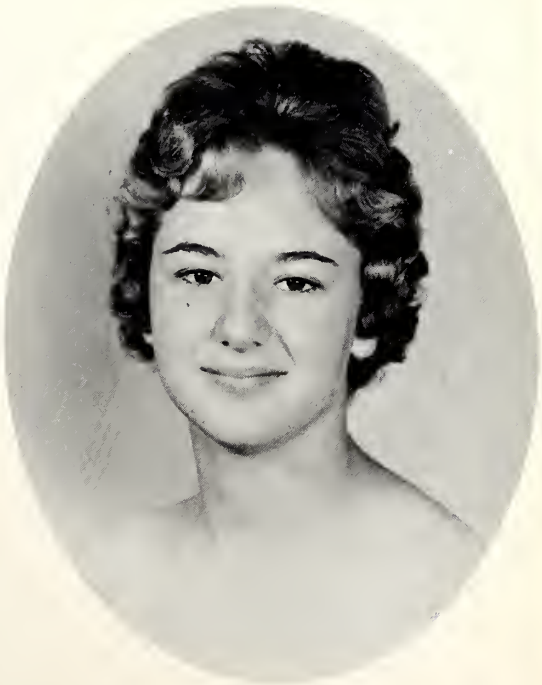

Miss Congeniality

Miss Wanda Cameron

HONORS

VALEDICTORIAN-Ben Sill
SALUTATORIAN-Richard Hinson

Marshals

L. to R.-Frances Ballance, Ben Sill, Jean Barkley. Not Present-Gayle Hall, Joyce Reynolds, chief.

Girl's State

Girls' State delegates-L. to R.-Gwen Pheagin, Becky Wilson.

Girls' State is sponsored annually by the American Legion Auxiliary. It is held for one week at Woman's College to prepare our young women for potential leadership in our democracy.

Boy's State

Boys' State delegates-L. to R.-Seated-Ben Sill, Tim Ferguson, Richard Hinson. Standing-George Regan, Chick Hogan, John Mew.

Boys' State, sponsored by the American Legion, is held annually at the University of North Carolina. The delegates are instructed in the fundamentals of their country, and in leadership of our modern world.

CLASSES

Mrs. Dowd's 1st Grade - 1ST ROW, L. to R. - G. Jackson, T. Budd, C. Walker, D. Harrell, L. Everett, C. Barber; 2ND ROW, J. Hair; E. Hamilton; D. Stedman; R. Hyatt; D. Musselwhite; R. Smith; J. Simmons; 3RD ROW, B. Norton; G. Inman; J. Knott; G. Johnson; P. Hogan; S. Teal; 4TH ROW, D. McCormick; E. Wilkes; G. Garrett; L. Taylor; G. Graham; J. Beard; B. Polston

Mrs. Kinlaw's 1st Grade - 1ST ROW, D. Caulder; R. Jackson; R. Hight; E. Pait; R. McDuffie; 2ND ROW, J. Britt; C. Pittman; L. Fields; L. Baxley; M. Durden; 3RD ROW, B. Bailey; S. Dean; C. Baxley; C. Polston; P. Hyatt

Mrs. McGoogan's 1st Grade - 1ST ROW, J. Osborne; C. Watkins; K. Rhodes; M. Evers; R. Herring; S. Sherrill; B. Caulder; D. Britt; 2ND ROW, J. Britt; J. Baxley; J. Powers; C. Leggett; J. Strickland; J. Muse; 3RD ROW, G. Powers; M. McCormick; T. Terdeau; J. Williams; D. Jackson; J. Barrentine, 4TH ROW, M. Sutton; E. Brock; L. Jackson; D. Schwartz; D. Ratley

Miss Watson's 1st Grade - 1ST ROW, J. Davis; D. Coward; S. Tyner; C. Walters; D. DeBois; E. Willis; 2ND ROW, G. Bensow, D. Davis, A. Cribb, D. Chason, J. Davis, D. Ayers; 3RD ROW, I. Baxley, J. Beck, S. Jackson, B. Smith; J. Kinlaw; 4TH ROW, M. Blount, J. Rea, H. John, L. Jackson, K. Monroe, L. Davis

Miss Humphrey's 2nd Grade - L. to R. - 1ST ROW - G. Jackson, R. Godfrey, D. Britt, B. Monroe; L. Monroe; 2ND ROW, R. Terry, J. Powers, S. Smith, K. Osborne, M. Robinson, R. Carver; 3RD ROW, J. Fields, R. Smith, N. Brown, E. Caulder, R. Brigman, J. Inman; 4TH ROW, J. Ivey, C. Herring, F. Strickland, D. Britt, R. Johnson.

Mrs. Hall's 2nd Grade - L. to R. - P. Willis, T. Sellers, D. Wright, A. McNeill, M. Sessoms, M. Britt, H. McDuffie, T. Jackson, J. Smith; 2ND ROW, D. Armstrong, B. Graham, M. Caulder, J. Owens, W. Ward, R. Hyatt, K. Hollingsworth, B. Moody, B. Sessoms, C. Rice, T. Bird; 3RD ROW, P. Johnson, K. Johnson, S. Beck, P. Phillips, K. Daniel, D. Pearce, M. John, D. Taylor; 4TH ROW, P. Hall, L. Cameron, H. Margolis, M. Rea, D. Williams, S. Norton, P. Green, B. Jackson.

Mrs. Evans' 3rd Grade - L. to R. - 1ST ROW, R. Davis, D. Graham, M. E. Smith, B. Blackmon, D. Norton, M. Britt; 2ND ROW, B. Tyson, S. Moody, K. Britt, K. Barnhill, A. Lupo; 3RD ROW, B. Jackson, B. Hair, L. Norton, D. Tyner, W. Kessler, B. Baxley, J. Hollingsworth; 4TH ROW, W. Brown, P. Britt, C. White, B. Monroe, D. Hagen, C. Kessler.

Miss McGeachy's 3rd Grade - L. to R. - 1ST ROW, M. Smith, M. McGill, L. Holloman, M. Brisson, D. Norton, T. Edwards, J. Barber; 2ND ROW, S. Odom, F. Willis, M. K. Everette, B. Usher, F. Johnson, L. Ayers; 3RD ROW, W. Townsend, R. Winder, N. McCormick, D. L. Howard, C. Allen, B. Hyatt, V. Tyner; 4TH ROW, B. Watson, A. Rowls, D. Walker, D. Sumner, E. Powers, K. Flowers, B. Jackson, I. Gunter.

Mrs. Anne Evans' 3rd Grade - L. to R. - 1ST ROW, D. Benson, S. Beck, A. Royal, J. Rogers, J. Johnson, L. Capps, K. Culberson, C. Hyatt, F. Benton; 2ND ROW, L. Ausban, B. Baysdon, G. Caulder, G. Horne, S. Smith, G. Chason, D. Osborne, J. Monroe; 3RD ROW, S. Baxley, J. Rozier, E. Burbank, B. Dean, R. Hall, K. Osborne, L. Jernigan, D. Davis; 4TH ROW, J. Combs, G. Huggins, W. Ludlum, P. Kinlaw, M. H. Pait, L. Espey, L. Hall, G. Malone.

Mrs. Mary F. Ballance's 3rd Grade - L. to R. - 1ST ROW, R. Eddings, P. White, K. Budd, J. Sherrill, D. Johnson, B. Bailey, J. Rhodes; 2ND ROW, H. Jackson, E. Davis, M. Jernigan, D. Inman, S. Harrell, P. Guy, C. Moore; 3RD ROW, D. Edge, W. Monroe, M. Baxley, S. Jackson, C. Walters, R. Pate, G. Wood; 4TH ROW, D. Davis, R. Tart, R. Baxley, L. Hall, W. G. Graham, W. Ausban, E. Everette, R. Berdeau.

Mrs. Gail Thompson's 4th Grade - L. to R. - 1ST ROW, M. Barrentine, E. Britt, M. Fields, E. Britt, B. Holloman, P. Justice, J. Smith, F. Baxley; 2ND ROW, J. Watson, B. Burke, G. Inman, M. Johnson, P. Brigman, P. Winder, K. Short; 3RD ROW, R. White, I. McCall, D. Rice, J. Monroe, F. Hollingsworth, J. Brown, S. Powers, K. McGill; 4TH ROW, D. Hawkins, G. McDuffie, E. Tyner, M. Phillips, T. Clark, H. Holloman, J. Edwards, A. Inman.

Mrs. Marion Jackson's 4th Grade - L. to R. - 1ST ROW, J. Pittman, R. Watts, J. Smith, C. Ray, D. Davis, G. Davis, C. Barton; 2ND ROW, S. Brown, J. Carver, W. Smith, M. Smith, C. Krurvell, M. Coram, J. C. Brisson; 3RD ROW, B. Inman, C. Osborne, J. Jackson, W. A. Sessoms, L. Simmons, J. Inman, C. Monroe; 4TH ROW, H. Dow, T. Barnhill, D. Inman, J. Edge, V. Sellers, C. Polston, R. Johnson, J. Ann Hill.

Mrs. Butler's 4th grade - 1ST ROW, L. to R. - D. Osborne; B. Jackson; S. Dowlin; K. Graham; H. Benton; M. Benson; A. Musselwhite; R. Foley; C. Dean; 2ND ROW, T. Jernigan; R. McLendon; D. Brisson; L. Norton; J. Sugar; D. Hall; P. Willis; P. Ward; E. Davis; 3RD ROW, O. Hyatt; K. Williams; A. Jackson; G. Underwood; R. Teal; D. McGugan; W. Smith; D. White; S. Beard; 4TH ROW, F. Kinlaw; P. Terry; N. Hall; M. McNeil; R. Eddings; S. Beard; J. Walker; D. Hall

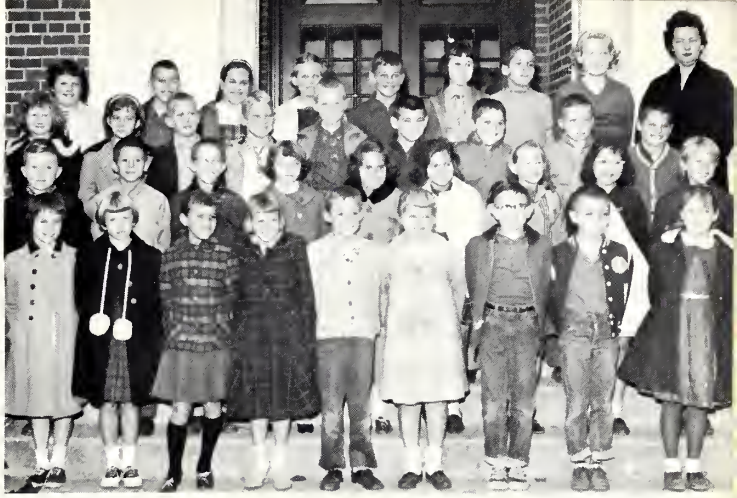

Mrs. Kinlaw's 5th grade - 1ST ROW, L. to R. - C. Walters; J. Walters; S. Britt; H. Williams; E. Graham; K. McDuffie; A. Jackson; 2ND ROW, C. Smith; J. Stone; C. Kinlaw; C. Blackmon; J. Mauldin; L. Britt; J. Davis, F. Norton; 3RD ROW; C. Pait, B. Malone; W. Pittman; R. Smith; C. W. Polston; E. Scott; G. Blackwell; 4TH ROW, Mrs. Kinlaw; J. Davis; L. Britt; R. Townsend; C. Musselwhite; B. Jackson; W. Britt

Mrs. Alford's 5th grade - 1ST ROW, L. to R. - L. Justice; S. Clark; D. Daniel; A. Benton; M. Pate; G. Greason; F. Odom; S. Warren; M. Green; 2ND ROW, R. Jackson; P. Decker; A. White; W. Baxley; R. Ayers; S. Watson; D. Herring; C. Norton; A. Davis; D. Alford; 3RD ROW, B. Hall, M. Kinlaw; B. Fields; D. Allen; F. Bennett; S. Taylor; R. Budd; H. Kinlaw; 4TH ROW, S. Love; C. Regan; B. Underwood; D. Moody; R. Hall; P. Guy; R. Powers

Mrs. Deans' 6th grade - 1ST ROW, L. to R. - D. Harris; J. Caulder; D. McGill; W. Robinson; P. Monroe; C. Ratley; T. Owens; 2ND ROW, C. Norton; L. Cain; P. Brown; R. Smith; E. Ray; L. Suggs; S. Brown; T. Kessler; 3RD ROW, A. Barnhill; R. Willis; J. St. Roman; R. Ivey; R. Brission; D. Garrett; N. Justice; 4TH ROW, P. Carver; D. Barrentine; W. Herring; J. Patterson; E. Johnson; B. Justice

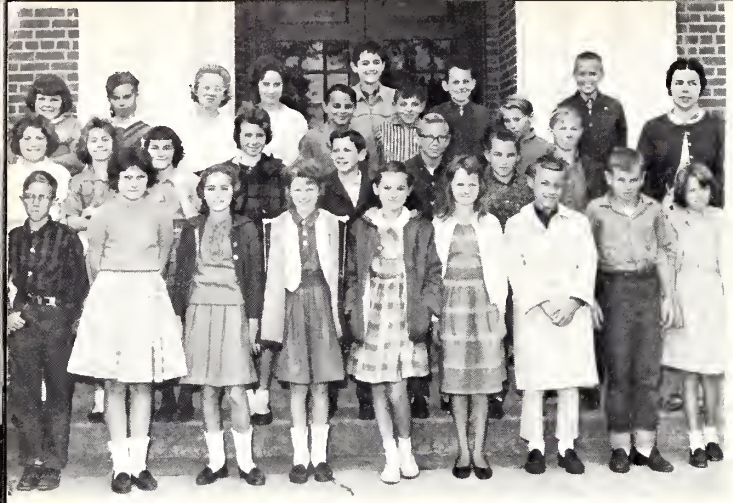

Mrs. Betty Powers's 6th Grade - L. to R. - 1ST ROW, J. Smith, J. Benton, D. Blount, G. Walters, S. Horne, J. Robinson, D. Harrell, D. Sessoms, B. Hollingsworth; 2ND ROW, N. Polloch, N. Ray, J. Britt, I. Edge, R. Rogers, C. Tyner, B. Terry, B. Suggs, Mrs. Powers; 3RD ROW, M. Holloman, D. Wilkins, R. Jackson, J. McDuffie, L. Davis, E. Powers, B. Osborne, D. Walters, P. Baxley, J. Powers.

Mrs. Greason's 6th Grade - L. to R. - 1ST ROW, B. Sherrill, L. Barber, M. Inman, D. White, N. Jackson, E. Benton, C. Norton, D. Hawkins; 2ND ROW, P. Henderson, B. Barnes, C. Jernigan, B. S. Hall, Y. Beck, B. Parker, R. Osborne, J. Jernigan; 3RD ROW, J. Sugar, K. Sellers, J. Graham, D. Odom, G. Wilson, C. King, B. White, T. Gray; 4TH ROW, E. Underwood, J. Ratley, P. Phillips, D. McCormick, M. Jackson, W. Faircloth, C. Norton, Mrs. Greason.

Mr. Collins' 7th Grade - L. to R. - 1ST ROW, W. Johnson, R. McGill, D. Smith, L. Townsend, G. Tatum, J. Davis, J. Coram, A. Hinson, J. R. Davis, Mr. Collins; 2ND ROW, D. Blackman, R. Baxley, M. Jackson, B. Terry, L. Osborne, V. Lyde, M. Justice; 3RD ROW, M. Britt, A. Hodge, K. Moody, B. Inman, B. Capps, B. Durden, F. Watts, E. Bennett, E. Sessoms; 4TH ROW, E. McVicker, K. Shepherd, C. Sessoms, R. Biggirs, B. Patterson, J. Johnson, L. McDuffie, B. Osborne.

Mrs. Faison Powers' 7th Grade - L. to R. - 1ST ROW, D. Sellers, J. Parker, C. Beard, J. Kinlaw, B. Odom, F. McGougan, J. Hall, K. Martin, R. Jernigan; 2ND ROW, J. Phipps, B. Owens, D. Prevatte, B. Tyson, R. Tyner, J. Sumner, M. Davis, J. McDuffie, D. Sherrill; 3RD ROW, J. Wilson, W. Britt, H. Powers, G. Jackson, D. Lawson, M. Davis, W. Monroe, B. Graham; 4TH ROW, S. Regan, L. Evans, B. Moore, S. Hall, M. Raybon, M. Rea, A. Norton, R. Eddings, D. Kennedy.

Mrs. Collins' 7th Grade - L. to R. - L. Hair, L. Barnhill, M. Willis, J. Britt, G. Walters, M. Hollingsworth, G. Smith, Mrs. Collins, 2ND ROW, D. Harris, R. Pollock, B. Jackson, R. Barber, B. Lee, R. Britt, L. Wood, J. Walters, 3RD ROW, J. Jackson; J. Herring, C. Barrentine, R. Britt, T. Smith, L. Taylor, J. Langley, 4TH ROW, H. Butler, C. W. Barrentine, R. Harrell, N. Everette.

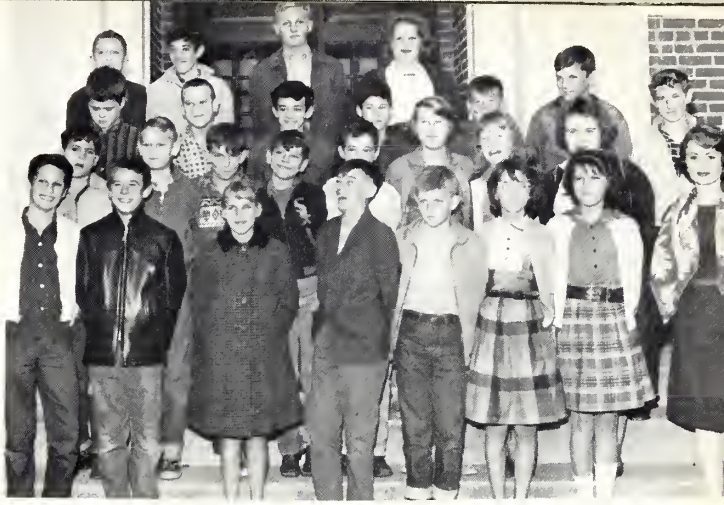

Mr. Sellers' 8th Grade - L. to R. - M. Davis, D. Odom, K. Jackson; M. Sellers, J. Sherrill, R. Kinlaw, S. Ayers, D. Malloy, J. Norton, 2ND ROW, R. Davis, J. Graham, T. Smith, G. Inman, N. Osborne, T. Bird, G. Jackson, M. McDuffie, A. Jernigan, Mr. Sellers, 3RD ROW, J. Lyde, W. Jackson, R. Raybon, E. Arnette, B. Owens, B. Knott, M. Hall, 4TH ROW, R. Smith, E. Brisson, S. Allen, B. Beard, E. Williford, L. Davis.

Mrs. McNeil's 8th Grade - L. to R. - J. Fields, D. St Romain, A. Hilburn, E. Ivey, J. M. Caulder, M. Sellers, E. Hair, 2ND ROW, E. R. Davis, D. Walters, S. Suggs, J. Lyde, E. Davis, 3RD ROW, P. Wilkins, C. Carver, L. Taylor, M. Suggs, D. Britt, K. Thompson, W. Herring, 4TH ROW, B. Powers, C. Caulder, J. Jackson, J. W. Blackburn, F. Blackwell.

Mrs. Stephens' 8th Grade - L. to R. - 1ST ROW, Mrs. Stevens, J. Walters, F. Baxley, R. Beck, J. Walters, T. Belch, D. Godfrey, 2ND ROW, P. Troublefield, R. Henderson, D. Holloman, W. Hamilton, F. Kennedy, 3RD ROW, C. Arnette, V. Tyner, M. Walters, J. Combs, G. Huggins, J. Burke, D. Scott; 4TH ROW, M. Bentley, F. Britt, G. White, J. T. Butler, T. Shepherd; B. Smith, J. Taylor.

Class of '66

FRESHMAN CLASS OFFICERS - L. to R. - James Blackburn, Treasurer; Bobby Cancro, Secretary; Sarah McDuffie, President; Charles Margolis, Vice-President.

Peggy Sue Alford
Cutlar Ballance, Jr.
Jerry Barber
Rose Baxley
John Beard
Jeanie Bennett

Linda Benton
James Blackburn
Jackie Brisson
Nyra Lou Britt
Judy Brown
Cecil Byrd

Wanda Cameron
Bobby Cancro
Brenda Davis
Ingrid Davis
Larry Davis
Richard Deans

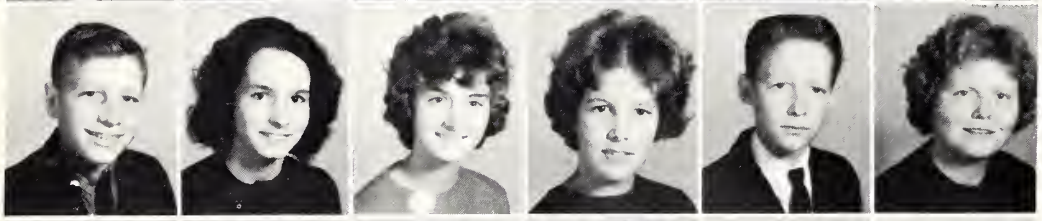

Billy Driggers
Faye Durden
Dale Edge
Vickie Everette
Herman Faircloth
Linda Lou Fisher

Annie L. Graham
Rhonda Graham
Carolyn Green
Linda Gunter
Bill Hall
Jerry Hall

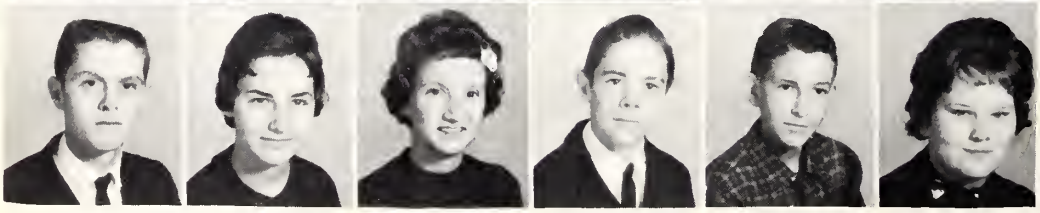

Jerry T. Hall
Wanda Harrell
Sandra Harris
Floyd Hinson
Larry Hinson
Lona Holden

Begins a New Adventure

Linda Hyatt
Myra Inman
Jean Jackson
Linda Jackson
W. G. Jackson
Stella Jernigan

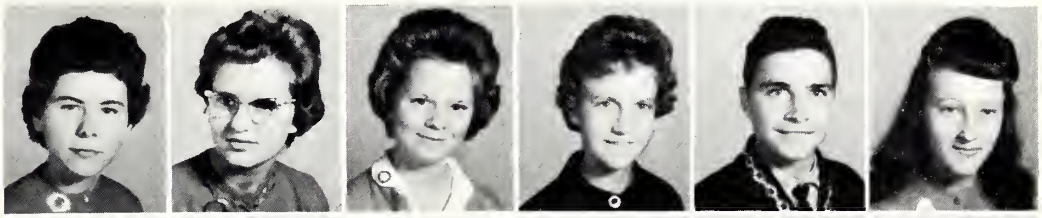

Phyllis Johnson
Bill King
Robert Lee
Thomas Malone
Charles Margolis
Sarah C. McDuffie

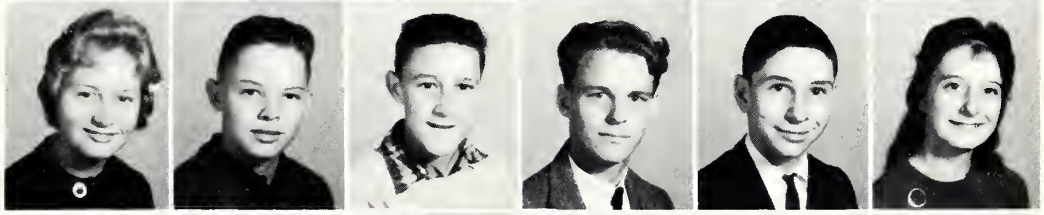

Terry McGill
Brenda McMillian
Tommy McVicker
Hart Monroe
Edward Nance
Earl Musslewhite

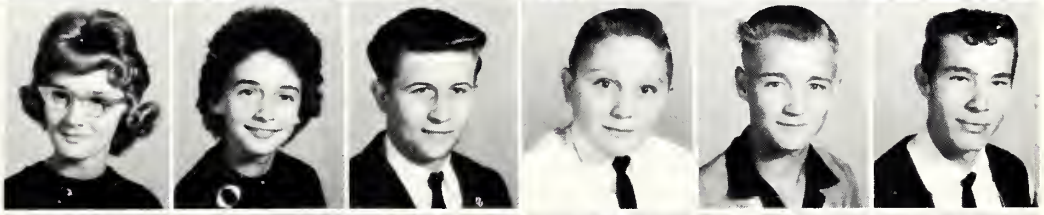

Patsy Norton
Vicky Norton
Danny Odom
Carl Owens Jr.
Patsy Patterson
William Peritt

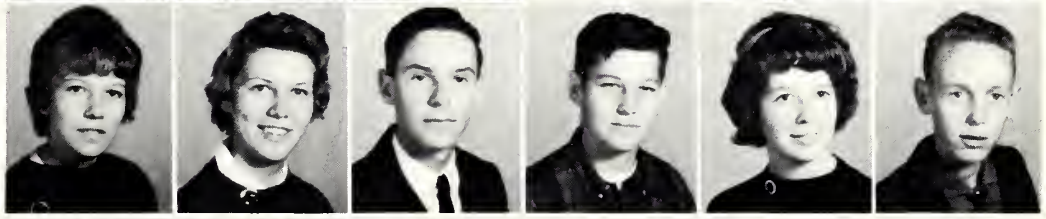

Jimmy Prevatte
Marie Powers
Susan Rea
Morris Rozier
Annie Lou Sessoms
Paulette Sessoms

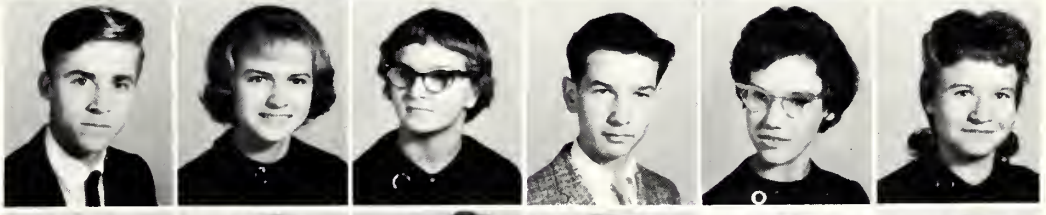

John Sill
Etta Earl Smith
Ethel Suggs
Peggy Taylor
Jimmy Terry
Linda Townsend

Kenny Tyner
Mary H. Underwood
Cert Walters
Richard Walters
Betty Watson
Alvin White

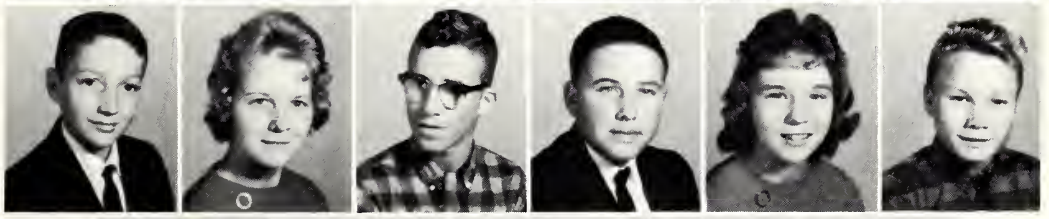

Calvin White
Judy Willis
Tommy Williams
Lorraine Wilson
Sylvia Woods

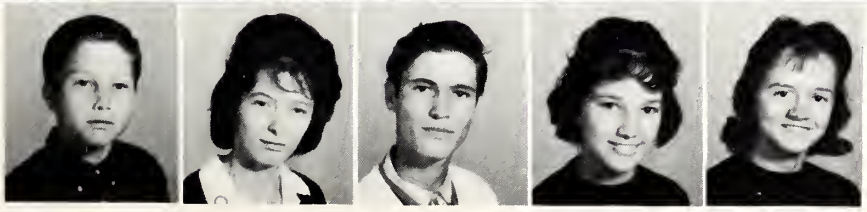

SOPHOMORE OFFICERS-L. to R.-Mack King, Vice-President; Larry Wilson, President; Cathy Deal, Treasurer; Carol Riddle, Secretary.

Class of '65 has year of achievement

Dorothy Arnette
Rochelle Arnette
Ed Ayers
Dale Billingsly
Louie Blackman
Frances Britt
Peggy Britt

Joyce Combs
Lynn Dale
Brenda Davis
Johnny Davis
Karen Davis
Linda Davis
Cathy Deal

Joyce Edge
Thomas Espey
Donald Evans
Jean Faircloth
Charles Farrell
Harold Fields
Joyce Graham

Sandra Graham
Frances Greason
Clark Godfrey
Rocky Grooms
Johnny Hagins
Bobby Harrell
Lee Harrell

Simmons Harrell
Jo Ann Henderson
Brenda Hickman
Odell Hinson
Janie Holliman

Dicky Hooks
Mary Ann Huggins
Susie Inman
Edith Ivey
Linda Jackson

Mike Jackson
Terry Jackson
Frankie Jernigan
Mary Frances Johnson
Larry Johnson

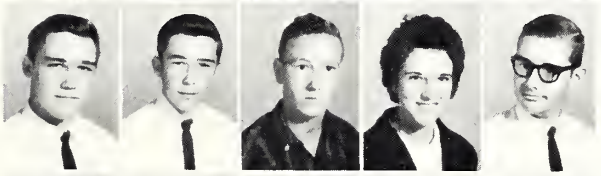

Patsy Justice
Mack King
Jimmy Martin
Charles Odom
Johnny Odum

Joe Pearson
Alice Jo Powers
Daniel Register
Christine Sellers
Dewey Shipman

Imogene Short

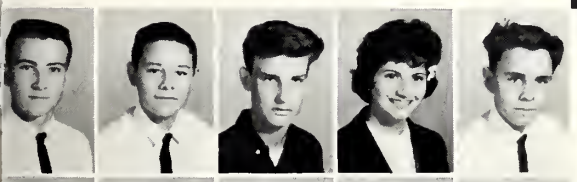

J. W. Smith
Sparky Smith
Wayne Smith
Frances Sugar
Alan Suggs

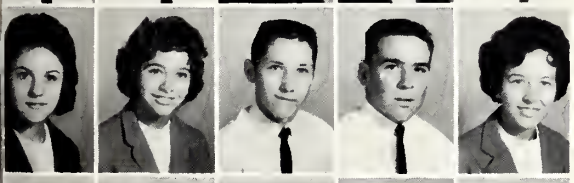

Carol Ann Riddle
Mary Terry
Mack Taylor
Bobby Tyler
Linda Troublefield

Junior Troublefield
Becky Thompson
Martha Ella Underwood
Annette Usher
Hazel Ward

Sue Carol Warren
James Larry Walters
Linda Watson
Ann White
Judy Williams

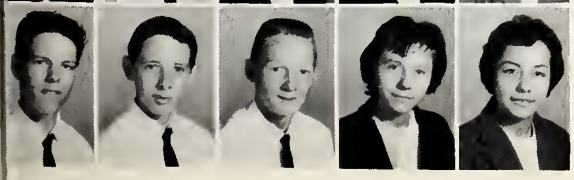

Bobby Willis
Loy Williford
Larry Wilson
Emma Jean Wood
Judy Woodell

Class of '64 — plans,

Junior Class Officers--L. to R. Larry Knott, President; Hilda Brisson, Vice-President; Ann Shepherd, Secretary; Frances Ballance, Treasurer.

Frances Ballance
Jean Barkley
Junior Baxley
Albert Berdeau
Larry Bennett

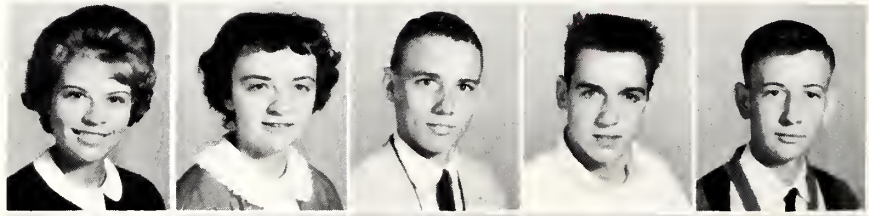

Mary Jo Bird
Hilda Brisson
Judy Budd
Rodney Clark
Marie Davis

Jerry Dowlin
Marie Faircloth
Eugene Fields
Eddie Goodman
Dianna Grooms

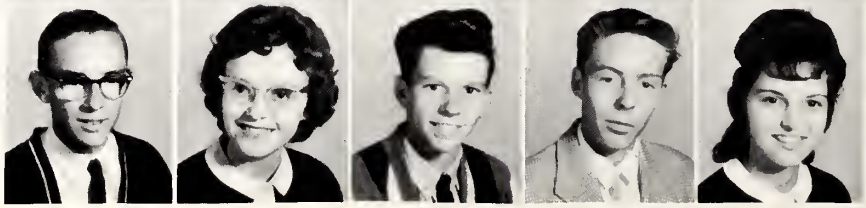

hopes, dreams of Senior Year

Cindy Hall
Susie Hall
Linda Harris
Jerry Hinson
Louise Hyatt

Dora Leigh Jackson
Eugene Jackson
Janice Jackson
Theodore Jackson
Frances Jernigan

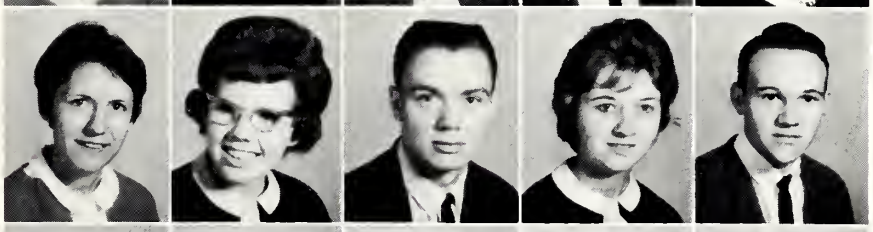

Betty Kinlaw
Linda Kinlaw
Larry Knott
Brenda Lawson
Larry McGougan

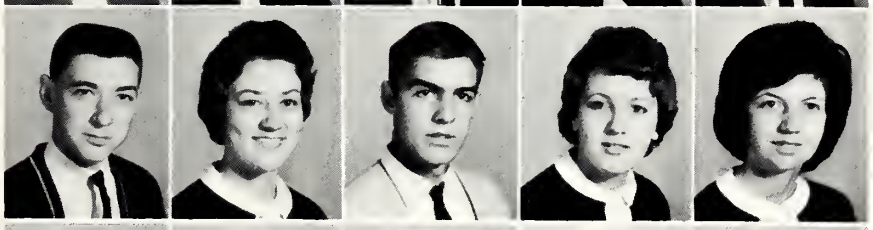

Danny McGugan
Ann McRainey
Jimmy Norton
Joyce Peterson
Ava Phipps

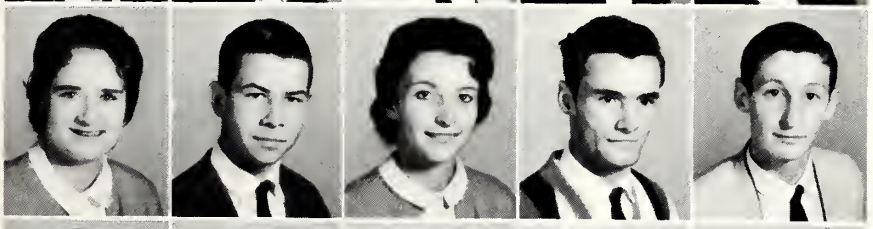

Pat Powers
Jerry Rozier
Ann Shepherd
Dan Shepherd
Bobby Short

Gail Smith
Franklin Taylor
Carolyn Thompson
Wayne Wallace
Lawrence Ward

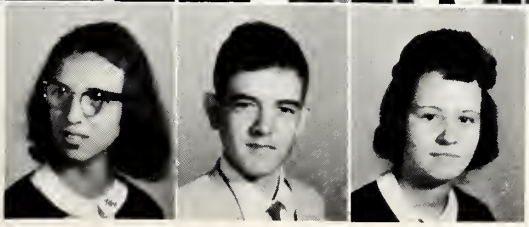

Lydia Watts
Cecil White
Linda Williams

SENIOR CLASS OFFICERS - L. to R. - Becky Wilson, Treasurer; Patsy Sessoms, Secretary; John Mew, Vice-President; George Regan, President.

FLOWER
Red American Beauty Rose

COLORS
Navy Blue and White

MOTTO
"We stand on the rim of tomorrow's horizons."

SPONSORS
Mr. Allen
Mr. Beck
Mrs. Hennessee

MASCOTS
Jeanette Rogers
Terry Huggins

WILBUR NASH ARNETTE
"He that is humble shall ever have God as his guide."

DAVID EARL AUTRY
"Friendship is the gift of gods."

NETTIE FAYE BECK
"Leave silence for Saints--I'm only human."

ALBERT MILTON BECK
"I wish I were rich and not so good-looking."

WILLIAM HENRY BECKER
"Everything comes to those who wait--so, why worry."

THELMA ELVIRA BELCH
"Full of life--full of fun."

ALVIN CASPER BILLINGSLY
"Lessons are my lightest burden."

JUDY DARLENE BILLINGSLY
"Hears wedding bells in her dreams."

GEORGE NOEL BROWN
"When it was to be done, he did it."

CHARLES MURIAL BURKE
"Of course I know what's going on--I just don't understand it."

IDA MAE CRIBB
"Life is a gem, happiness a jewel."

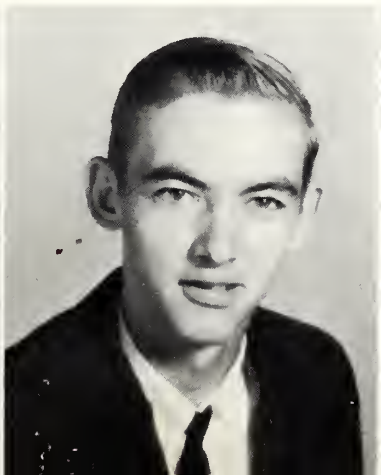

ANNIE LAURA DAVIS
"As full of spirit as the month of May."

MARY ELLEN DAVIS
"One who is dependable is as rare as a gem."

PENNY JEAN DURDEN
"Small service is true service."

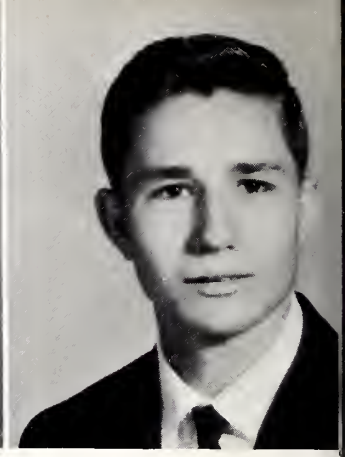

WILLIAM MARION EDGE
"Some say he's bashful, others doubt it."

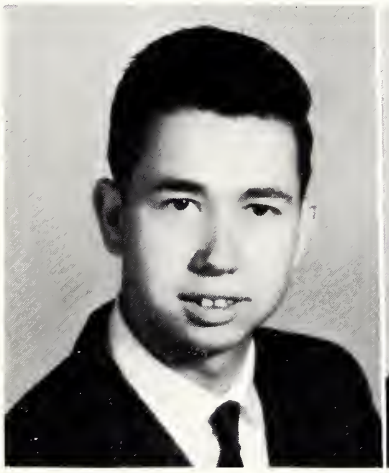

JOHN ROBERT EDGE, JR.
"I will find a way or make one."

ROBERT LEWIS EVANS
"He has the gift of gifts, the art of making friends."

TIMOTHY MICHAEL FERGUSON
"Always leave them laughing when you say good-by."

ROY FISHER
"What wisdom can you find that is greater than kindness."

GARY NICHOLAS FOLEY, JR.
"His only objection to education are teachers and classes."

JANICE GAYLE TAYLOR HALL
"Reputation is what men and women think of us. Character is what God and angels think of us."

STEVE PAT HALL
"A good wife has he--a fortune for any man."

GERALDINE HILL
"The unspoken word never does harm."

CAROLYN YVONNE HINSON
"Her sunshine hair and eyes of blue clothe a nature loyal and true."

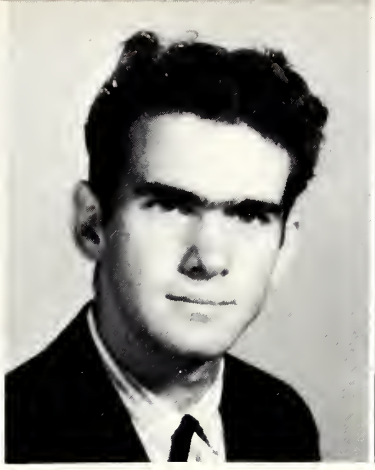

LARRY McNEILL HINSON
"Who knows what his thoughts are."

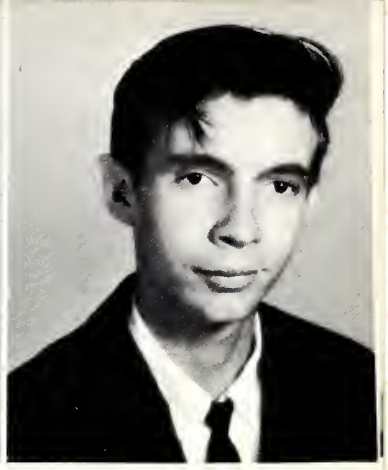

RICHARD MORRIS HINSON
"He who does his best, does well, and lives nobly."

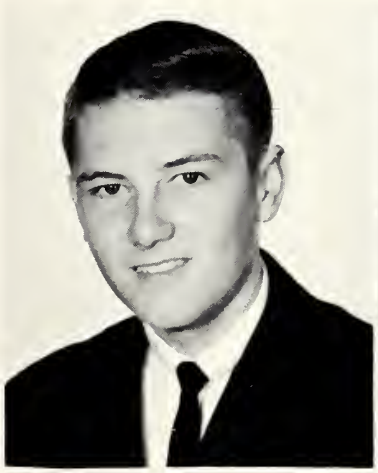

OCIE KYLE HOGAN III
"Why let the devil have all the fun?"

WILLIAM GOLY HUGGINS
"Women are the least of my troubles."

CAROLYN FAYE JACKSON
"Better than riches or worldly wealth is the heart that is always jolly."

DORIS ANN JACKSON
"Manner, not gold, is a woman's best adornment."

HAROLD DOUGLAS JACKSON
"Men of few words are the best men."

JAMES SILAS JACKSON
"Always laughing, never sad--sometimes naughty, never bad."

JIMMY WILBUR JACKSON
"Busy and cheerful with a friendly face for all."

MARVIN JACKSON, JR.
"I don't preach, so I don't practice!"

JAMES THEODORE KINLAW
"Smiles with the intent to do mischief!"

BARBARA ANN LANGLEY
"Men may come and men may go, but not if I can help it!!!"

MARGARET LYDE
"She is true to one; one at a time."

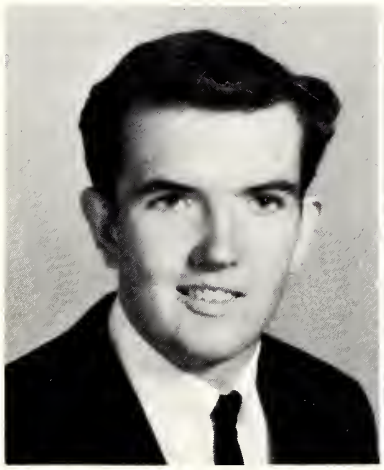

DANIEL CURRIE McCOLL
"I'm always glad to try anything once!"

ROBERT CARL McDUFFIE
"A little nonsense now and then is relished by the wisest men."

NANCY LEE McGUGAN
"Keeping out of trouble is getting to be as much trouble as getting into it."

JOHN WESLEY MEW, JR.
"A true athlete and a true friend; loved by a score of admirers."

JANICE EVELYN ODOM
"To play the game for all there is in it--to play the game and play to win it."

CHRISTERLEEN OSBORNE
"Keep your face to the sunshine and you cannot see a shadow."

RICHARD DOUGLAS OWENS
"Not too serious, not too gay; but a jolly good fellow in every way."

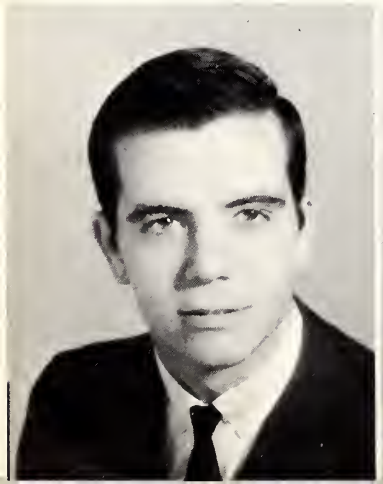

GWENDOLYN LOUISE PHEAGIN
"Not too tall, really quite small--dear and sweet and loved by all."

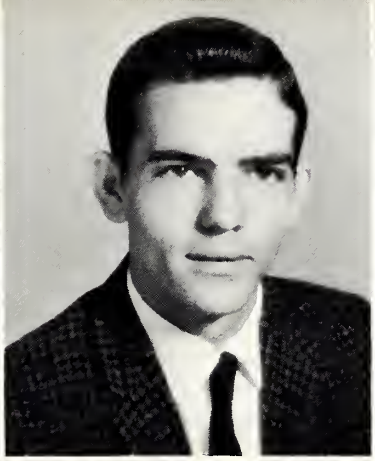

THOMAS LEROY PHIPPS, JR.
"Fun is not always nice, but it is always fun."

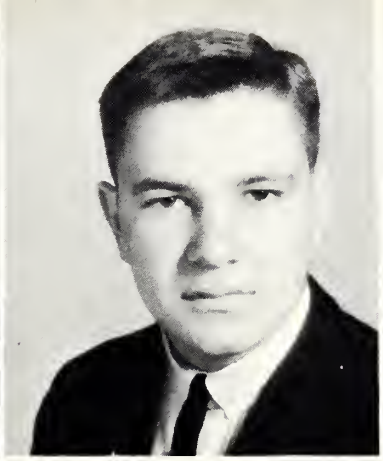

GEORGE DUNCAN REGAN
"All great men are dead, and I'm not feeling too well!"

CAROLYN MARIE ROGERS
"Better to be small and shine, than to be great and cast a shadow."

OSCAR BERRY SELLERS
"Life without laughing is a weary blank."

PATSY JEANETTE SESSOMS
"Beauty and joy are hers by right."

BENJAMIN LEE SILL
"Some people are born great, but of more value are those who achieve greatness."

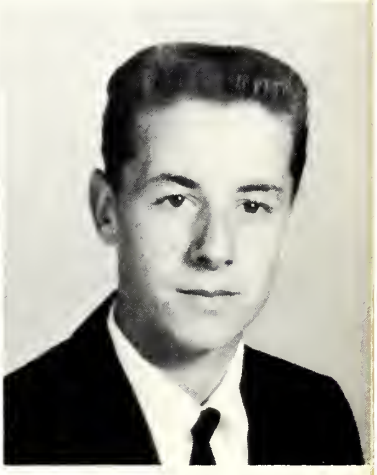

WOODY LEON SMITH
"I hate books. They only teach me to talk about things I know nothing about."

JAMES CHARLES WATSON
"The only way to get rid of temptation is to yield to it."

DONALD WATTS
"Listen to everyone--then do as you please."

REBECCA RAY WILSON
"A personality as sparkling as the dew in the moonlight."

FANNIE MAE JOYCE WOODELL
"A smile is a trademark of a happy soul."

Let's Have A Party!

First--and foremost--We eat!!!

Hungry, Frances???

Now, now, Coach! You are breaking training!

1 - 2 - Cha, Cha, Cha!!!

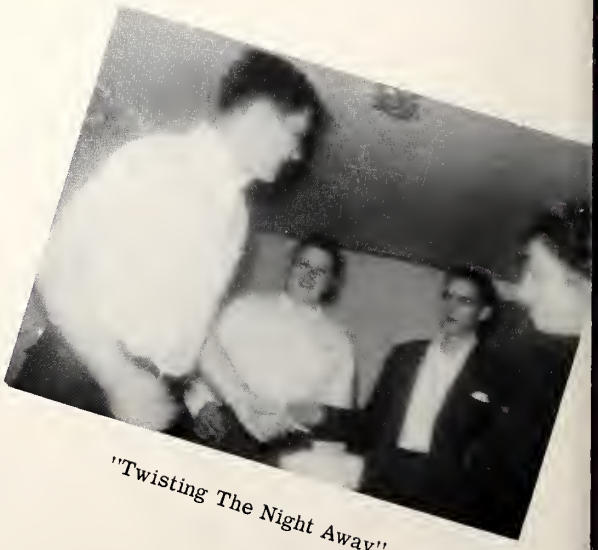

"Twisting The Night Away"

ADVERTISEMENTS

Burlington, largest and most diversified manufacturer of quality fabrics, hosiery, carpets and other textile products, offers career opportunities to qualified graduates in one of America's most essential industries. Visit the Burlington plant in your area, or write to BURLINGTON INDUSTRIES, Personnel Department, Greensboro, North Carolina.

Burlington INDUSTRIES, INC.

"Woven into the Life of America"

Compliments of

THE TOWN OF ST. PAULS

BRISSON'S DRUG

"Serving the community
For good health"

Phone
865-2301
St. Pauls, North Carolina

IDA'S DRESS SHOP

"Ladies wear that ladies wear."

Dial 865-3141
220 West Broad Street
St. Pauls, North Carolina

POPE'S 5c TO $5.00

"We're never undersold."

Saint Pauls, North Carolina

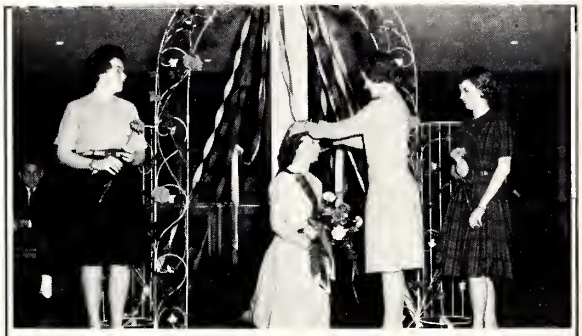

Carolyn Jackson, Miss F. H. A.

COBLE DAIRY PRODUCTS

Serving St. Pauls
with the finest of
Dairy Products

SEARS
ROEBUCK AND CO.

Hay Street
Fayetteville, North Carolina

McMILLAN SHULER OIL
COMPANY, INC.

Shell Petroleum Products

Government Inspected ticket
Printing Meters

Phone
HE-3-2161

SOUTHERN NATIONAL
BANK

Lumberton, N. C.

Member
Federal Reserve System

Member
Federal Deposit Insurance
Corporation

SERVING NORTH CAROLINA SINCE 1897
SNB
SECURITY · SERVICE

JOHNSON COTTON
COMPANY

of
Lumberton and Fayetteville
North Carolina

ED FLEISHMAN AND BROS.
Men's Store--Best In Men's Apparel
Fayetteville, North Carolina

WORTH PRINTING COMPANY
Best in printing!
Fayetteville, North Carolina

Compliments of
A FRIEND

Compliments of
ROBESON OFFICE SUPPLIES
Lumberton, North Carolina

McFadyen's Music Store
Fayetteville, North Carolina

JOHNSON'S DRUG STORE
Elm Street
Lumberton, North Carolina

J. G. HUGHES, JR.
Lumber
Fertilizers
Parkton, North Carolina

PROTECTIVE AGENCY INSURANCE
Phone RE 9-2317
Lumberton, North Carolina

SHAIN'S JEWELERS
316 North Elm Street
Lumberton, North Carolina

Compliments of
A FRIEND

G. PURVIS MOTOR COMPANY
Dealer in Mercury, Comet,
and Lincoln
Bragg Boulevard
Fayetteville, North Carolina

KIMBRELL'S FURNITURE
Fayetteville, North Carolina

BLEDSOE'S BARBEQUE
Highway 301
Fayetteville, North Carolina

JACK PAIT FURNITURE
Lumberton, North Carolina

THE ROBESONIAN
Lumberton, North Carolina

HOMEMAKERS' FURNITURE COMPANY
Fayetteville, North Carolina

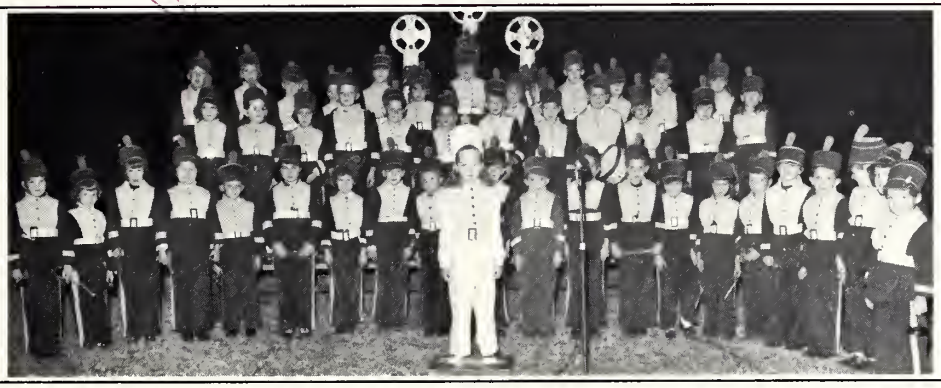

ABERDEEN MEAT PACKING COMPANY

Aberdeen, North Carolina

PARKTON BEAUTY SHOP

Operator-Grace Edwards
Proprietor-Evelyn Faircloth

Parkton
North Carolina

FRED'S BARBECUE

Phone 843-4296

Lumber Bridge, North Carolina

McGOOGAN-McNEILL FUNERAL HOME

Burial Insurance

Phone 865-4141

St. Pauls, North Carolina

FLEISHMAN'S BIG STORE

House of Reputation

106-108 Hay Street
Fayetteville, North Carolina

Compliments of

PARNELL & McCOLL, INC.

St. Pauls, North Carolina

Compliments of

RED & WHITE FOOD STORE

Broad Street
St. Pauls, N. C.

Compliments of

SCARBOROUGH BUILDERS

Lumberton,
North Carolina

Dial 739-6071

POWER'S FURNITURE COMPANY

Complete Home Furnishings

Mr. Rudoplh Baxley
Phone 865-4431

Saint Pauls, North Carolina

SOUTHEAST BUTANE COMPANY

Liquefied Petroleum Gas

Lumber Bridge, N. C.

COOPER'S SUPER MARKET
St. Pauls, North Carolina

WESTERN AUTO ASSOCIATE STORE
Home owned and operated by:
A. G. Hall
Box 458 Phone 865-2176
Saint Pauls, North Carolina

ST. PAULS DRUG CO.
Saint Pauls, North Carolina

FERGUSON'S GROCERY & LUNCH
Saint Pauls, North Carolina

ESSO SERVICENTER
J. W. Payne, Proprietor
Lumberton, North Carolina

Compliments of
THE FASHION SHOP
221 Broad Street
Saint Pauls, North Carolina

Compliments of
RAYBON'S CLEANERS
Saint Pauls, North Carolina

ST. PAULS FARMERS EXCHANGE
FCX Dealer
St. Pauls, North Carolina

FLEISHMAN'S
Fine Feminine Fashions
Lumberton, North Carolina

L. A. KING
Insurance and Bonds
St. Pauls, North Carolina

REA'S SHELL SERVICE
St. Pauls, North Carolina

HALL MOTOR CO.
Saint Pauls, North Carolina

SAMUEL G. EVANS
NATIONWIDE MUTUAL INSURANCE CO.
Rep. All Lines
St. Pauls, North Carolina

CITY INSURANCE AGENCY
Saint Pauls, North Carolina

B. C. MOORE'S & SONS
St. Pauls, North Carolina

APPLIANCE SALES AND SERVICE
Mr. O. K. Hogan
Saint Pauls, North Carolina

TOWN & COUNTRY FLORIST

MRS. GEORGE BOURDELAT
Phone 865-5671
Saint Pauls, North Carolina

MARY'S BEAUTY SHOP
Two experienced operators to serve you at all times. Open Thurs. and Fri. night by appointment.
865-6421
Saint Pauls, North Carolina

AUTO SUPPLY CO.
Saint Pauls, North Carolina

MODERN BEAUTY SHOP
and
BAREFOOT BARBER SHOP
Saint Pauls, North Carolina

DOROTHY JO THOMPSON'S
SCHOOL OF DANCING
Lumberton, North Carolina

J. O. PARNELL

Parkton, North Carolina

NEWS FLASH!!!

Compliments to the
Class of 1963-

From

DAN McCORMICK'S,

(Class of 1933)
America's Award Winning Food Store

Your success is our
greatest pleasure

Our success depends on "Good Old St. Pauls Hi," because members of your classes are members of our own staff.

Congratulations, Class of '63 for your continued success and always remember YOU are the future leaders of a GREATER ST. PAULS. LET'S HELP IT GROW.

DAN McCORMICK'S

A Hometown Store

A Graduate of St. Pauls Hi!

If its in style, WE have it!

JOE SUGAR'S

Saint Pauls, North Carolina

Everything for the smartly dressed
man, woman, or teenager!

WEEJUNS
GANT SHIRTS AND BLOUSES
MADRAS WRAP-AROUNDS
HIP-STITCHED SKIRTS
CULOTTES
OLD COLONY SWEATERS
ENGLISH LEATHER
GOLD CUP SOCKS
MADRAS BELTS, POCKETBOOKS, ETC.
BLAZERS
LONDON FOG
MISS ADVENTURE
NEW ERA BLOUSES
HOLBROOK SHIRTS

MAINTENANCE SUPPLY COMPANY, INC.

"Wholesale Hardware &
Janitor supplies
Safe
Sure
Satisfactory

H. V. Nelson,
President

Telephone Trintiy 5-6857
P. O. Box 238

Huntersville, North Carolina

Compliments of

THE SCOTTISH BANK

Serving Robeson in 5 convenient locations

"Better Banking" not a slogan-it's our business

Member of FDIC

M. H. McLEAN WHOLESALE

Distributors for Shawnee Flour

Elm Street
Lumberton, North Carolina

"We're backing the Bulldogs!"

Belk-Hensdale

Belk's Home of Better Values

Mon. thru Thurs.
9 to 5:30 -- Sat. 9 to 6

Lumberton and Fayetteville
North Carolina

SERVING NORTH CAROLINA SINCE 1901 · SECURITY · SERVICE · SNB

SOUTHERN NATIONAL BANK

Fayetteville, N. C.

Member
Federal Reserve System

Member
Federal Deposit Insurance Corporation

OUR PATRONS

Saint Pauls-
John B. Regan
John S. Butler
John D. Canady
Margolis Department Store

Fayetteville-
Eddie's Music Center
Black's Men Store

Lumberton-
Sullivan and Peacock
Lennon's Men Store
Pearl-Lilly Maternity Shop
Merrimac Music

Eat and Grow

CATES
PICKLES

Saint Pauls, North Carolina

SAM'S TUNE-UP SHOP

"Just call for Sam!"

Highway 301
Phone 865-3038
Saint Pauls, North Carolina

FRANK McBRYDE'S OPTICIANS
Fayetteville, North Carolina

WILSON MUTUAL INSURANCE AGENCY
Saint Pauls, North Carolina

THE CAPITAL
"Finest in fashion."
Campus Corner for Girls-
Ivy Hall for Boys-
Fayetteville, North Carolina

W. D. BROADWELL
Hardware, Building Supplies
Farming Equipment
Saint Pauls, North Carolina

BERNARD'S MEN'S STORE
Fashion First for the man-
Fayetteville, North Carolina

MUSSLEWHITE'S GROCERY
Saint Pauls, North Carolina

Compliments of
A FRIEND

Compliments of
A FRIEND

"We're The Bulldogs,
We're The BEST!"

Dear Friends,

This book you are now holding is the product of a full year's diligent labor. We, the annual staff of 1963, take pride in our work and hope that we have pleased you with this YOUR yearbook.

At the first meeting of the staff this summer, it was decided with great excitement that the 1963 SA-TA-PA would be above all things, the very best we could produce. The next goal we set was to make this annual different! We increased the pages, allowing for eight new autograph pages. We sold plastic covers in hopes that this, too, would give lasting life and enhancing beauty to our annual. The most obvious change is the arrangement of the annual. In capturing the events of a full and busy year at SPHS, we decided to take them in consecutive order. This way we could save the classes for last, and as the Seniors will leave us this year--we know we have saved the BEST for last.

The annual staff hopes that we have succeeded in producing an annual that you can be proud to own. God bless you all.

Sincerely,
The annual staff

Senior Directory

ARNETTE, WILBUR NASH-F.F.A. 4; Library Assistant 4.

AUTRY, DAVID EARL-All-State Chorus 4; F.F.A. 1,2,3; Football 2,4; Glee Club 1,3; Monogram Club 4.

BECK, ALBERT MILTON-Annual Staff 3; F.F.A. 1,2,3,4; Football 1,2,3,4, Co-Captain 4; Monogram Club 1,2,3,4; Paper Staff 2,3,4; Student Council 2,3.

BELCH, THELMA ELVIRA-J. V. Basketball 1; Cheerleader 4; Color guard 2; F.H.A. 1,2,3,4; F.T.A. 3,4; Glee Club 2,4; Library Club 3; Monogram Club 4; Office Worker 2; Paper Staff 4; Student Council 1,2.

BROWN, GEORGE NOEL-Baseball 2,3,4; Monogram Club 2,3,4; Office Worker 4.

BURKE, CHARLES MURIAL-F.F.A. 1,2,3; Football 1; Glee Club 1,2.

DAVIS, ANNIE LAURIE-J.V. Basketball 1,2; F.H.A. 1,2,3,4; Library Club 4; Office Worker 3.

DAVIS, MARY ELLEN-Annual Staff 4; F.H.A. 1,2,3,4; Library Club 2,3,4; Office Worker 4; Paper Staff 4; Superlative 4; E. C. Publication Conference.

DURDEN, PENNY JEAN-F.H.A. 2,3.

EDGE, WILLIAM MARION-Class Officer, Secretary 2; F.F.A. 1,2,3,4.

EDGE, JOHN ROBERT-F.F.A. 1,2,3; Bus Driver 2,3,4.

EVANS, ROBERT LEWIS-F.F.A. 1,2,3,4, President 4; Office Worker 4; Paper Staff 1,2,4; French Club 3; Student Council 3,4; Superlative 4.

FIELDS, JIMMY-F.F.A. 1,2,3,4.

FISHER, ROY LEE-F.F.A. 1,2,3,4; Office Worker 4.

FOLEY, GARY NICHOLAS, JR.-Baseball 2,3; Basketball, J.V. 2, Varsity 3; Beta Club 2,3,4; Class Officer, Secretary 3; F.F.A. 1; Latin Club 2,3,4; French Club 3,4; State Beta Club Convention 2.

HALL, STEVE PAT-All County Baseball 3,4; Annual Staff 4, Sports Editor; Baseball 1,2,3,4; Basketball 3,4; F.F.A. 1,2,4; Football 1,2; Glee Club 1,2; Library Club 3; Monogram Club 1, 2,3,4; Office Worker 1; J.V. Basketball 1,2.

HILL, GERALDINE-J.V. Basketball 1; F.H.A. 2; Office Worker 3.

HINSON, RICHARD MORRIS-Beta Club 4; F.F.A. 1,2,3,4; Football 3; Boys' State 4; Salutatorian.

HOGAN, OCIE KYLE-Annual Staff 3; Assistant Class Editor; Band 1; F.F.A. 1; F.T.A. 1,2,3,4; Football 2,3; Monogram Club 2,3,4; Paper Staff 1,2,3; French Club 3,4; Latin Club 2,3,4; Student Council 3,4; Boys' State 4; Student of the Month 4.

HUGGINS, WILLIAM GOLY-Band 1,2,3,4, Vice-President 4; F.F.A. 1,2; Glee Club 4.

JACKSON, ALICE FAYE-F.H.A. 1,2,3,4; F.T.A. 2; Office Worker 3; Paper Staff 4.

JACKSON, CAROLYN FAYE-Basketball 1,2; Cheerleader 3,4; Assistant Chief 4, Secretary 4; Color Guard 1; G.H.A. 1,2,3,4; Historian 1,2, Reporter 3, Vice-President 4; Glee Club 2; Library Club 4; Monogram Club 4, Secretary-Treasurer 4; Paper Staff 4; Art Editor; French Club 2,3,4, Vice-President 4; Superlative; Student of the Month 4; Miss F.H.A. 3.

JACKSON, DORIS ANN-All-State Chorus 3,4; Basketball 2; J.V. Cheerleader 1; F.H.A. 1,2,3,4; Glee Club 1,2,3,4; Office Worker 3.

JACKSON, DOUGLAS-F.F.A. 1,2,3,4; Library Club 1.

JACKSON, JAMES SILIS-F.F.A. 1,2,3; Football 2,3,4; Office Worker 3,4.

JACKSON, JIMMY WILBUR-Glee Club 1; Paper Staff 4.

JACKSON, MARVIN, JR.-F.F.A. 1,2,3; Office Worker 3; Bus Driver 4.

KINLAW, JAMES THEODORE-Baseball 1,2,3,4; Basketball 3,4; F.F.A. 1; Football 1,2; Glee Club 1,2; Monogram Club 1,2,3,4.

LYDE, MARGARET-F.H.A. 1,2,3; F.T.A. 2; Glee Club 3; Office Worker 3.

MAULDIN, WILLIE ELBERT-F.F.A. 1,2,3,4.

McCOLL, DANIEL CURRIE-Baseball 1,2,4; Basketball 1,2,3,4, Tri-Captain 4; F.F.A. 1; F.T.A. 1; Football 1,2,3,4; All-Conference Honorable Mention 4; Office Worker 3.

McDUFFIE, ROBERT CARL-F.F.A. 1,2,3; Bus Driver 4.

McGUGAN, NANCY LEE-F.H.A. 1,2,3,4; F.T.A. 4; Glee Club 3, 4; Paper Staff 4.

MEW, JOHN WESLEY, JR.-Baseball 2,3,4, Co-Captain 3; Basketball 3,4; Class Officer, President 2, Vice-President 4; F.F.A. 1,2; Football 1,2,3,4, Co-Captain 4; Monogram Club 1,2,3,4, President 4; Paper Staff 4; Latin Club 2; French Club 3,4, President 4; Boys' State 4.

ODOM, JANICE EVELYN-Basketball, J.V. 1, Varsity 2,3,4; Beta Club 2,3; Class Officer, Vice-President 1; F.H.A. 1,2,3,4; F.T.A. 2,3,4, Secretary 2; Glee Club 2,4; Monogram Club 3,4; Paper Staff 2,4; Sports Editor 4; Student of the Month 3; Youth Fitness Conference 4; Student Council 4, Treasurer 4; Superlative 4; Bus Driver 4; State Beta Convention 2; Captain, Basketball Team 4; All-Conference Honorable Mention 3.

OSBORNE, CHRISTERLEEN-F.H.A. 1,2,3,4; Glee Club 3,4; Library Club 4.

OWENS, RICHARD DOUGLAS-Baseball 1,2,3,4; Basketball 2,3,4, Captain 4; Class Officer, Treasurer 1,3; F.F.A. 1; Monogram Club 3,4; Office Worker 2; Paper Staff 4; Latin Club 2; French Club 3,4.

PHEAGIN, GWENDOLYN LOUISE-Annual Staff 3,4, Editor-in-chief 4; Beta Club 3,4; Cheerleader 2,3,4, Assistant Chief 3, Chief 4; F.H.A. 3,4, Parliamentarian 3; F.T.A. 2,3,4, Vice-President 2; Monogram Club 2,3,4; Student Council 2,3,4, Vice-President 3; Girls' State 4; Mayor of Phillipsville, candidate for Govenor, Most Outstanding Citizen; Superlative 4; Student of the Month 3; North Carolina Student Council Congress 3; E. C. Publication Conference 4; State Beta Club Convention 4; Paper Staff 2,3,4, Exchange Editor 2, Head Reporter 3, Social Editor 4; Banner Carrier 3,4.

PHIPPS, THOMAS LEROY-Annual Staff 3,4, Assistant Business Manager 3, Business Manager 4; Band 1, Baseball 2,3,4; Class Officer, Treasurer 2, Vice-President 3; F.F.A. 1; F.T.A. 3,4, President 4; Football 1,2,3,4; Monogram Club 2,3,4, Vice-President 4; Office Worker 1,2; Paper Staff 3,4, Production Manager 4; Latin Club 3,4; French Club 3,4; Superlative 4; E. C. Publication Conference 4; J.V. Basketball 1,2.

REGAN, GEORGE DUNCAN-Annual Staff 4; Advertising Manager 4; Beta Club 2,3,4, Vice-President 3, President 4, County President 4; Class Officer 4, President; F.T.A. 1,2,3,4; Sergeant-at-arms 4; Football 1,2,3,4; Monogram Club 1,2,3,4; Paper Staff 1, 2,3,4; Joke Editor 1,2, Sports Editor 3, Production Manager 4; Boys' State 3; Student of the Month 2; Latin Club 2,3,4; Winner of Oratorical Contest 4; State Beta Convention 2,3,4; French Club 3,4; Superlative 4.

ROGERS, CAROLYN MARIE-F.H.A. 1,2,3,4; Glee Club 2,3,4; Paper Staff 4.

SELLERS, OSCAR BARRY-All-Conference Football 4; Band 1; Basketball 2,3,4, Tri-Captain 4; F.F.A. 1,4, Vice-President 4; Football 1,2,3,4; Monogram Club 2,3,4; Office Worker 2.

SESSOMS, PATSY JEANETTE-Annual Staff 4; Class Officer, Secretary 4; Color Guard 4; F.H.A. 2,3,4; Paper Staff 4; E. C. Publication Conference 4.

SILL, BENJAMIN LEE-Annual Staff 3,4, Assistant Editor 3; Baseball 1,2,3,4; Basketball 3; Beta Club 2,3,4; Class Officer, President 3; F.T.A. 2,3,4; Football 2,3,4; Monogram Club 2,3,4; Paper Staff 1,2,3,4, Joke Editor 1, Sports Editor 2,3; Latin Club 2,3,4; French Club 3,4; Student Council 2,4, Secretary 2, President 4; Superlative 4; Boys' State 4; County Commissioner; Science Fair, State 3, District 2,3; Navy Cruiser Award 3; Student of the Month 3; Student of the Year 4; Marshal 3, Valedictorian 4.

SMITH, WOODY LEON-F.F.A. 1,2,3,4; Library Club.

WILSON, REBECCA RAE-Baseball scorekeeper 1; Basketball, J.V. 1,2, Varsity 3,4, Co-Captain 4; J.V. Cheerleader 1; Class Officer, President 1, Treasurer 4; F.H.A. Song Leader 1, Parliamentarian 2, President 3; F.T.A. 2,3,4; F.F.A. Sweetheart 4; Glee Club 1,4; Homecoming Queen 3; Monogram Club 3,4; Office Worker 2; Paper Staff, Feature Editor 2, Assistant Editor 3; Editor-in-chief 4; French Club 3,4; Girls' State 4; Student of the Month 4; E. C. Publication Conference 4; F.H.A. degree.

WOODELL, FANNIE MAE JOYCE-Annual Staff 4, Class Editor; Basketball, J.V. 1,2, Varsity 3,4; F.H.A. 1,2,3,4; F.T.A. 3,4, Glee Club 2,3; Monogram Club 4; Paper Staff 4; French Club 3,4, Treasurer 4; Miss Congeniality of Miss Fall Festival 4; Banner Carrier 3; Historian F.H.A. 4.

Charles Blackmon
J.W. Brigman
Wayne Britt

Jimmy Davis
Eddie Graham
Buddy Jackson
Berry Jackson
Lee Jackson.
Billy Malone
Jacky Mauldin
Kenneth McDuffie
Clifford Musselwhite
Ray Nance
Fred Norton
Charles Geller Pait
C. W. Polston
William Edward Scott
Clayton Smith
Robert David Smith
Jerry Ray Stone.
Bobby St. Romain
Roy Douglas Townsend
Chuck Walters
Keith
Nash Lamb

Glenda Blackwell
Linda Faye Britt
Linda Gayle Britt
Sandy Kay Britt
Linda Kay Carver
Judy Lavern Davis
Cathy Fuller
Mary Edith Norton
Ronda Elaine Spencer
Janice Walters